

True Vertical Depth Log

WKF W12A LWD VISION SERVICE 200TVD

ARC6A-AA Id14_0c_25

ADN

Id14_0c_25

Format: VISION Service RM Log Vertical Scale: 1:200

Graphics File Created: 25-Nov-2009 09:51

		ARC Phase-Shift Resistivity 40-in. at 2 MHz (P40H) 0.2 (OHMM) 2000	
Rate of Penetration, Averaged over Last 5ft (ROP5_RM) 0 200 (M/HR) 0		ARC Phase-Shift Resistivity 34-in. at 2 MHz (P34H) 0.2 (OHMM) 2000	Thermal Neutron Porosity (TNPH) 0.45 (VV) -0.15
ARC Gamma Ray (GR_ARC) 0 (GAPI) 200		ARC Phase-Shift Resistivity 28-in. at 2 MHz (P28H) 0.2 (OHMM) 2000	Bulk Density, Bottom (ROBB) 1.85 (G/C3) 2.85
Density Caliper, Average (DCAV) 6 (IN) 16		ARC Phase-Shift Resistivity 22-in. at 2 MHz (P22H) 0.2 (OHMM) 2000	Photoelectric Factor, Bottom (PEB) 0 (----) 10
Density Time After Bit (TAB_DEN) 0 (HR) 10	ADN Rotational Speed (RPM_ADN) (RPM) 0 250	ARC Phase-Shift Resistivity 16-in. at 2 MHz (P16H) 0.2 (OHMM) 2000	Bulk Density Correction, Bottom (DRHB) -0.75 (G/C3) 0.25

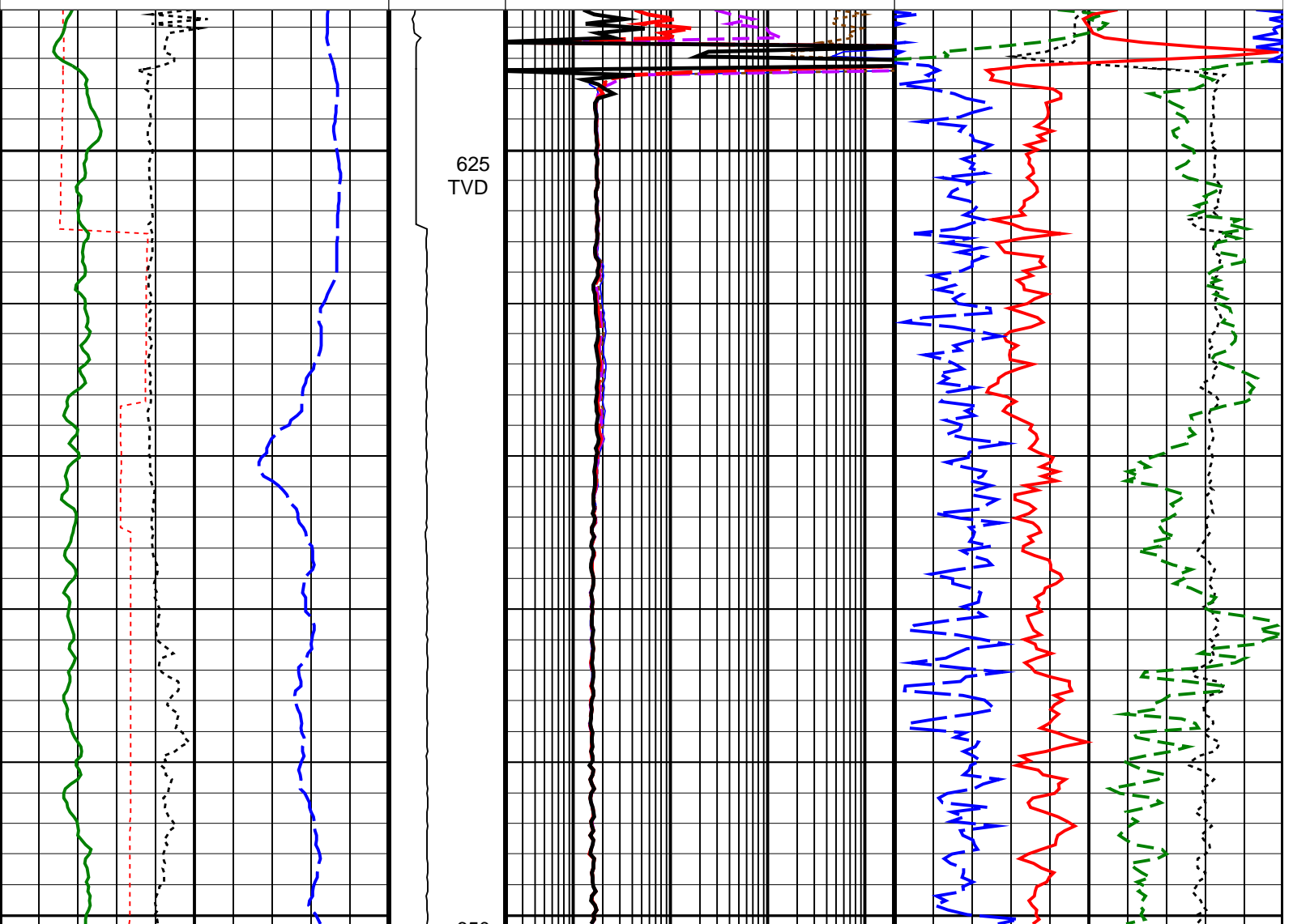

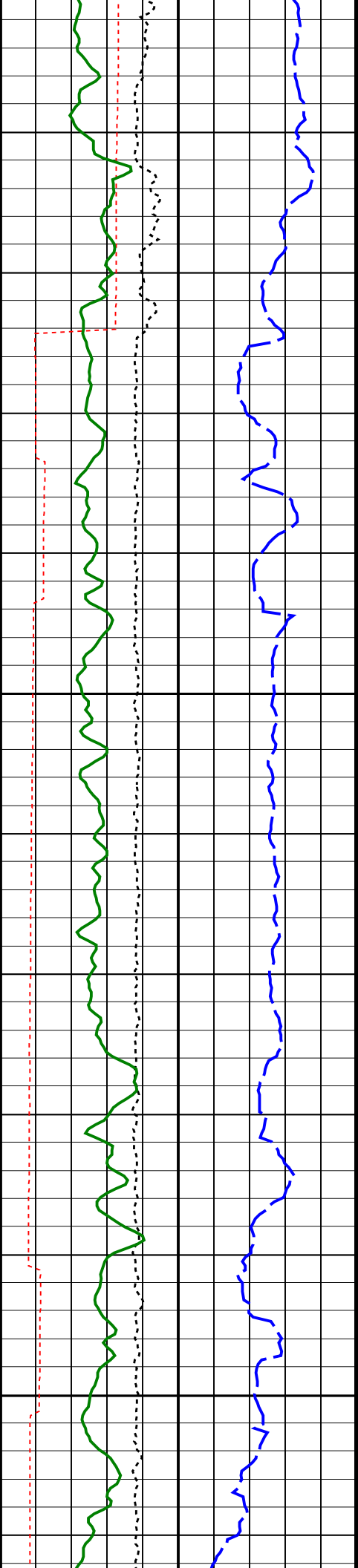

650
TVD

675
TVD

700
TVD

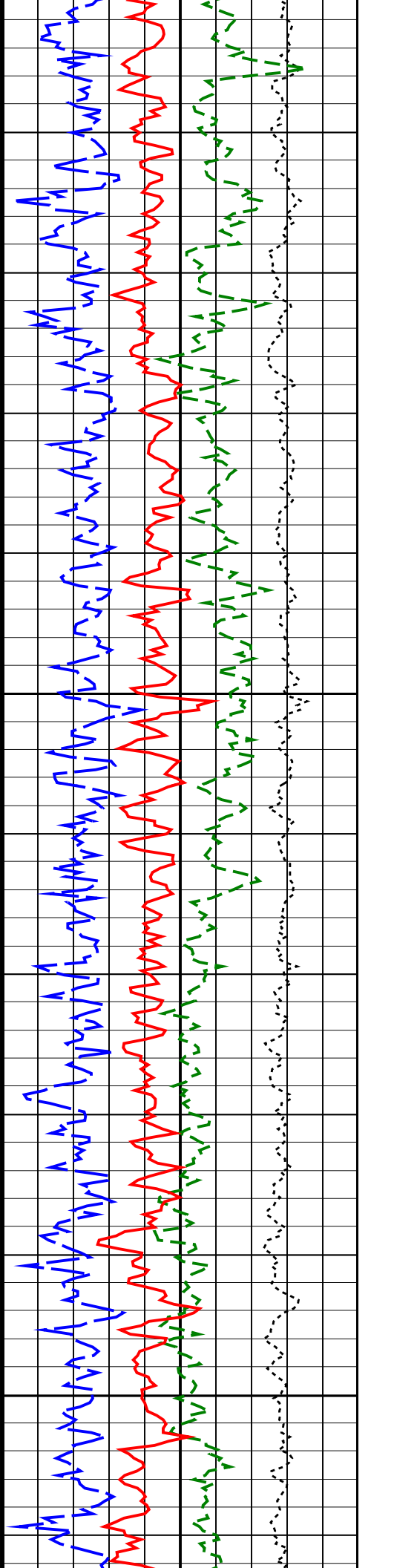
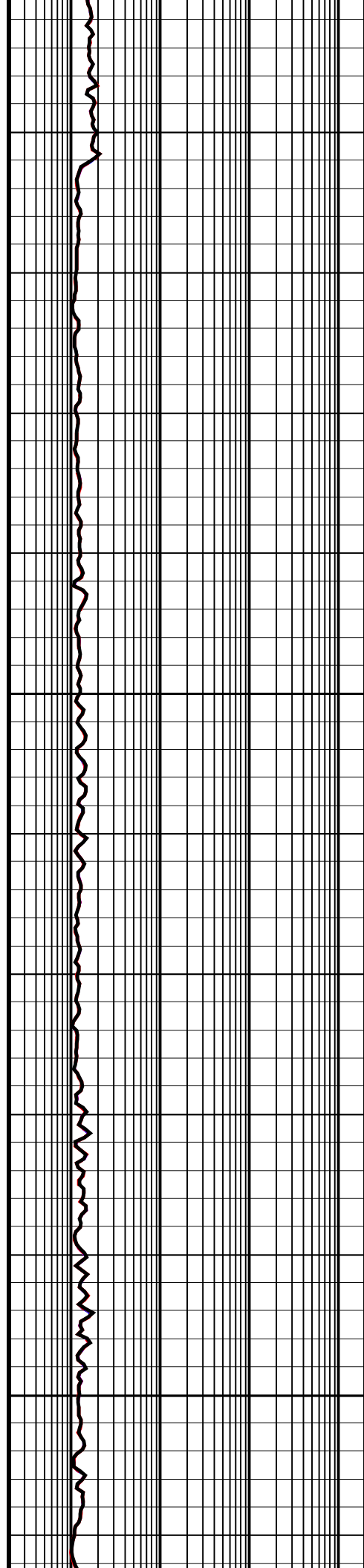

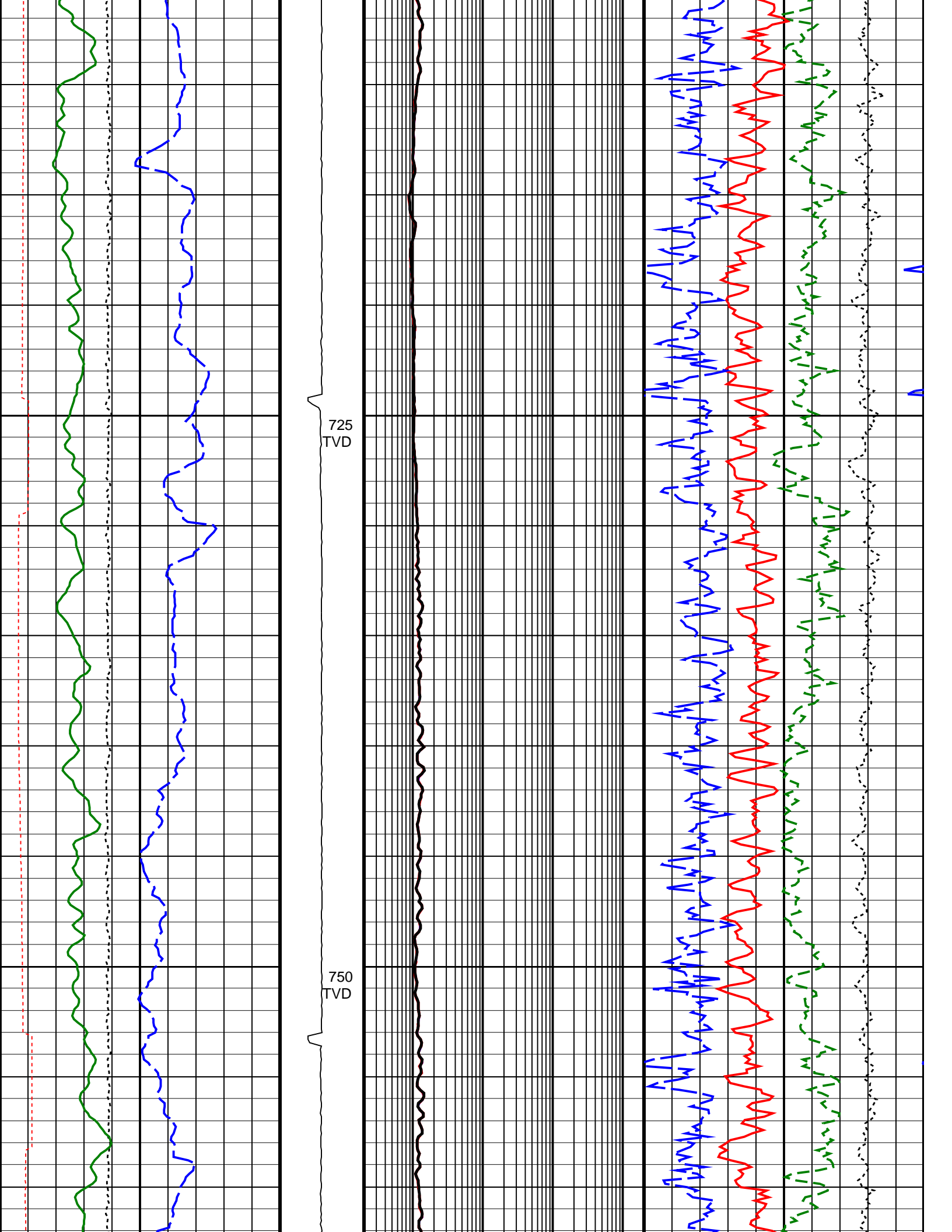

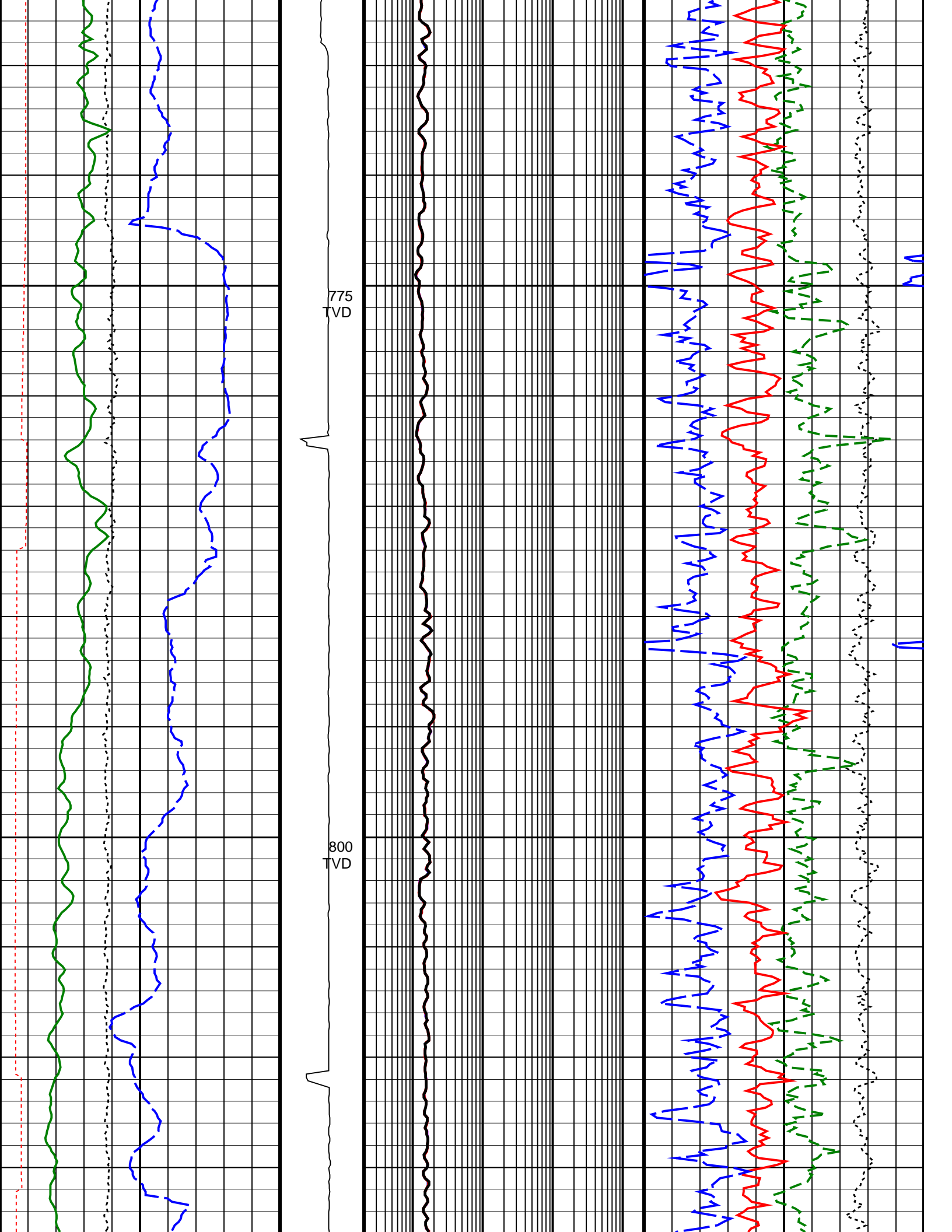

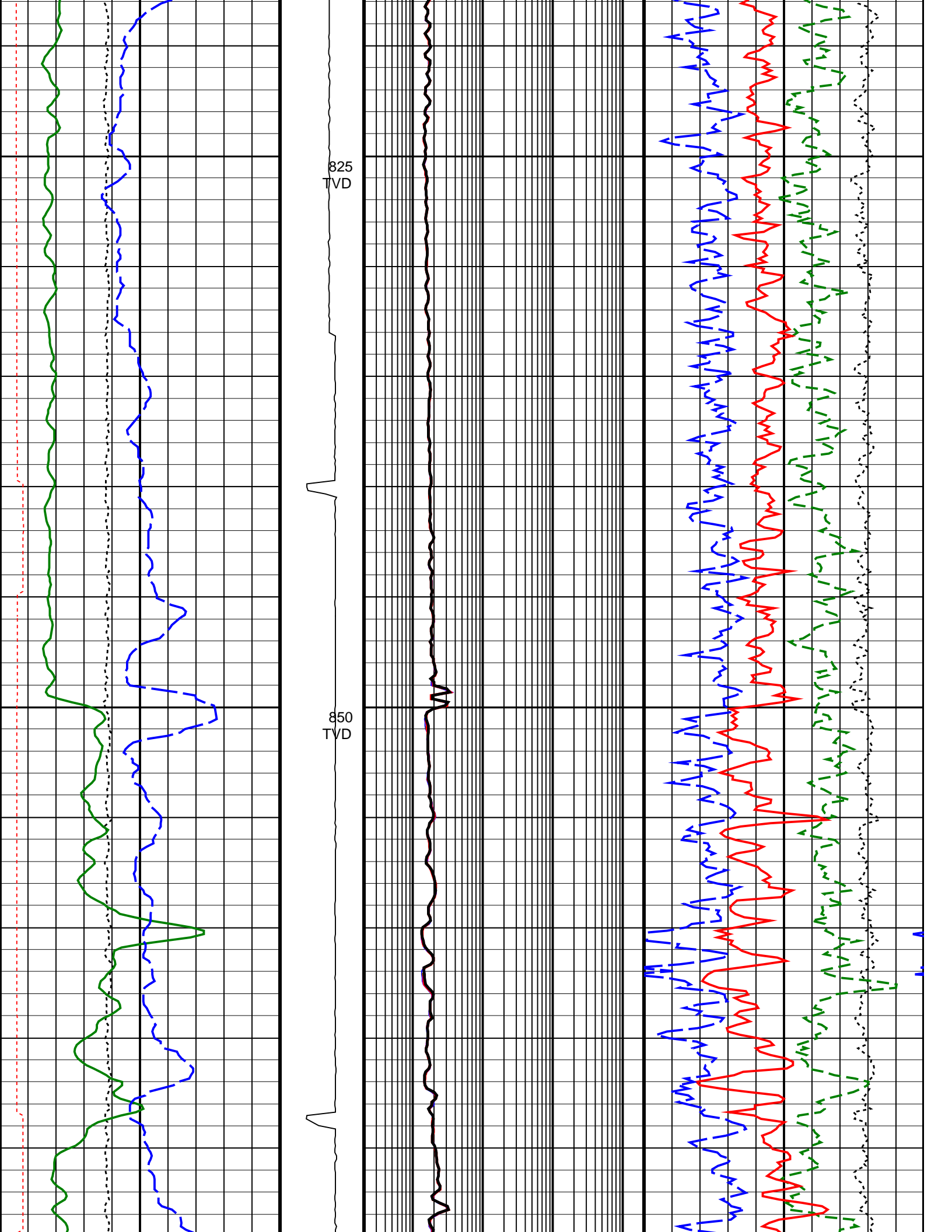

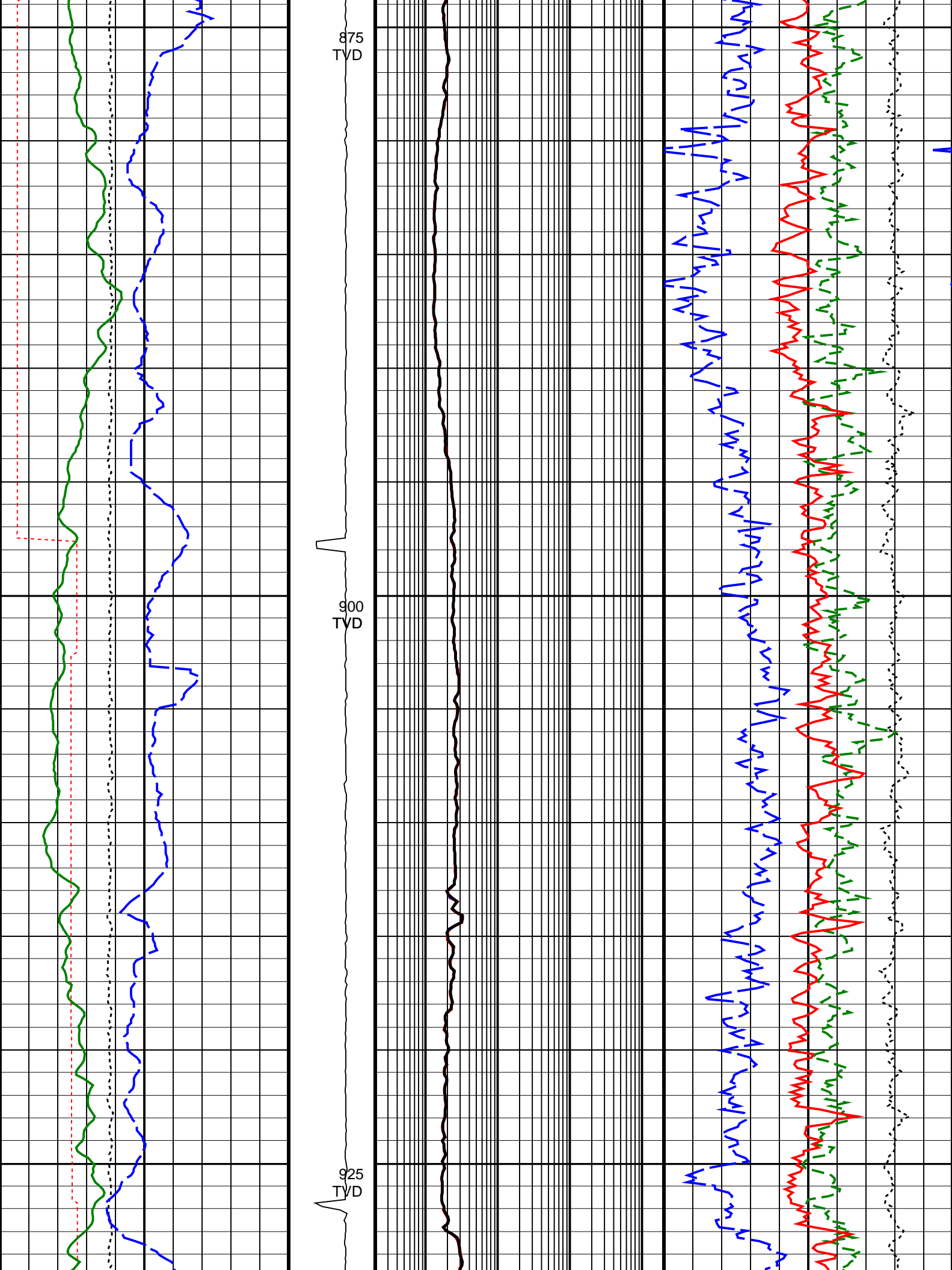

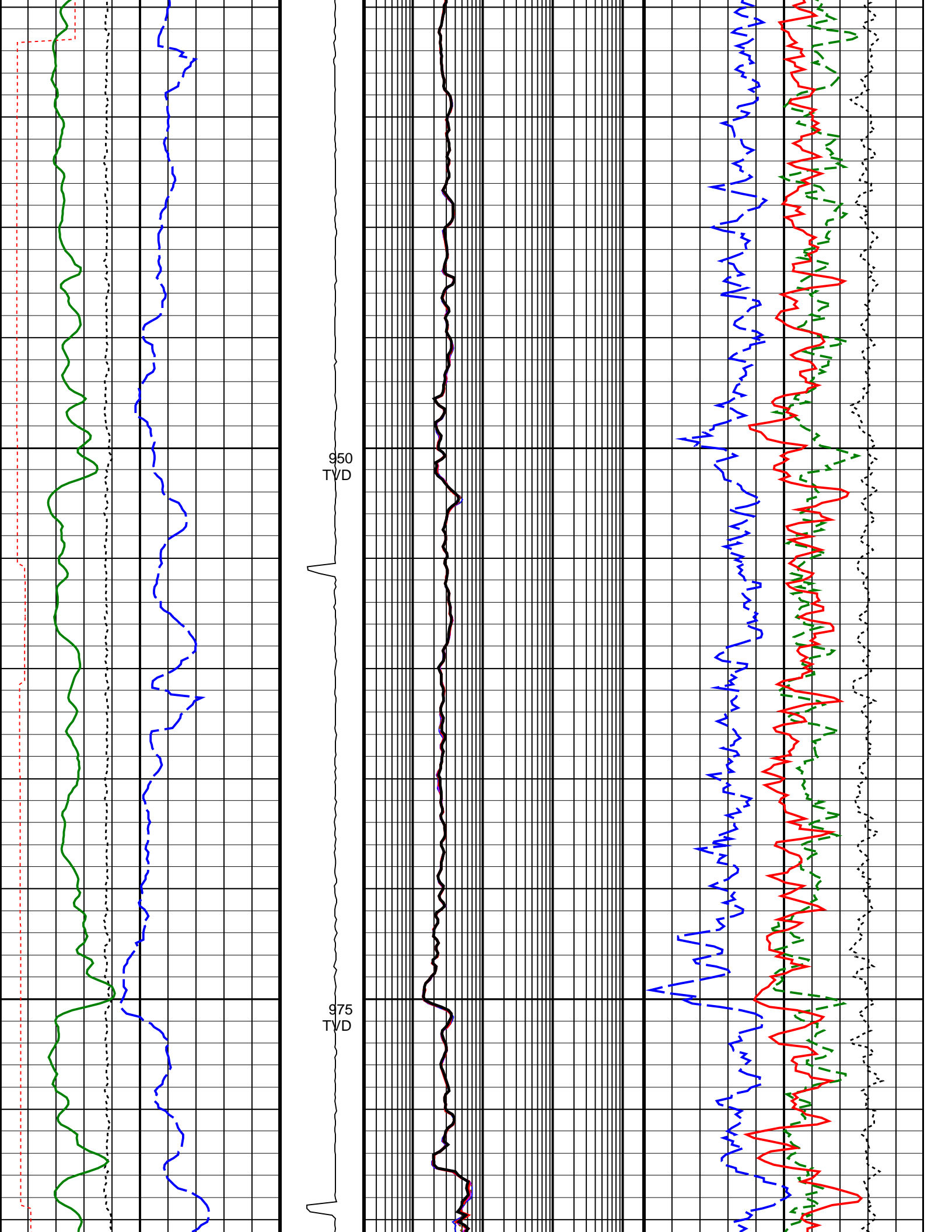

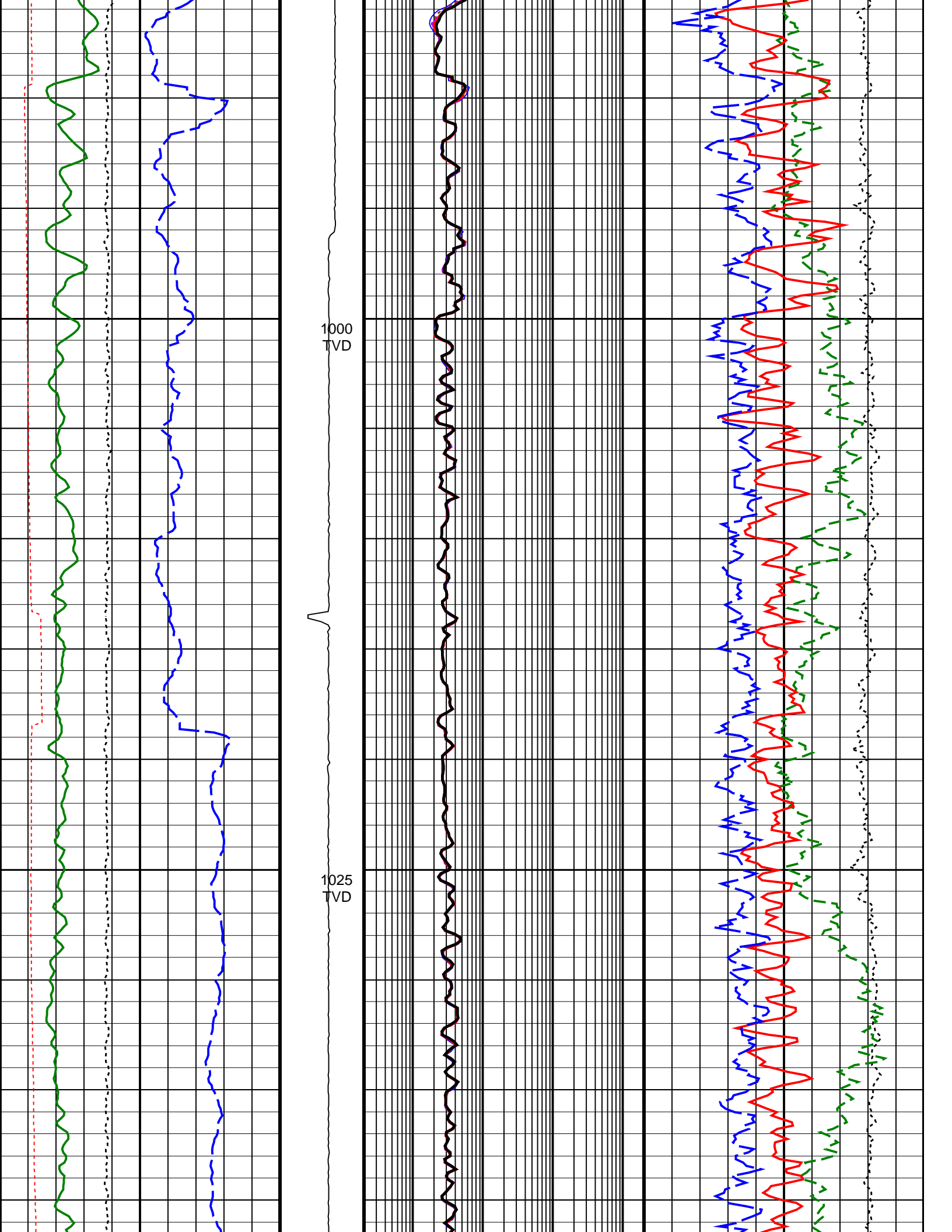

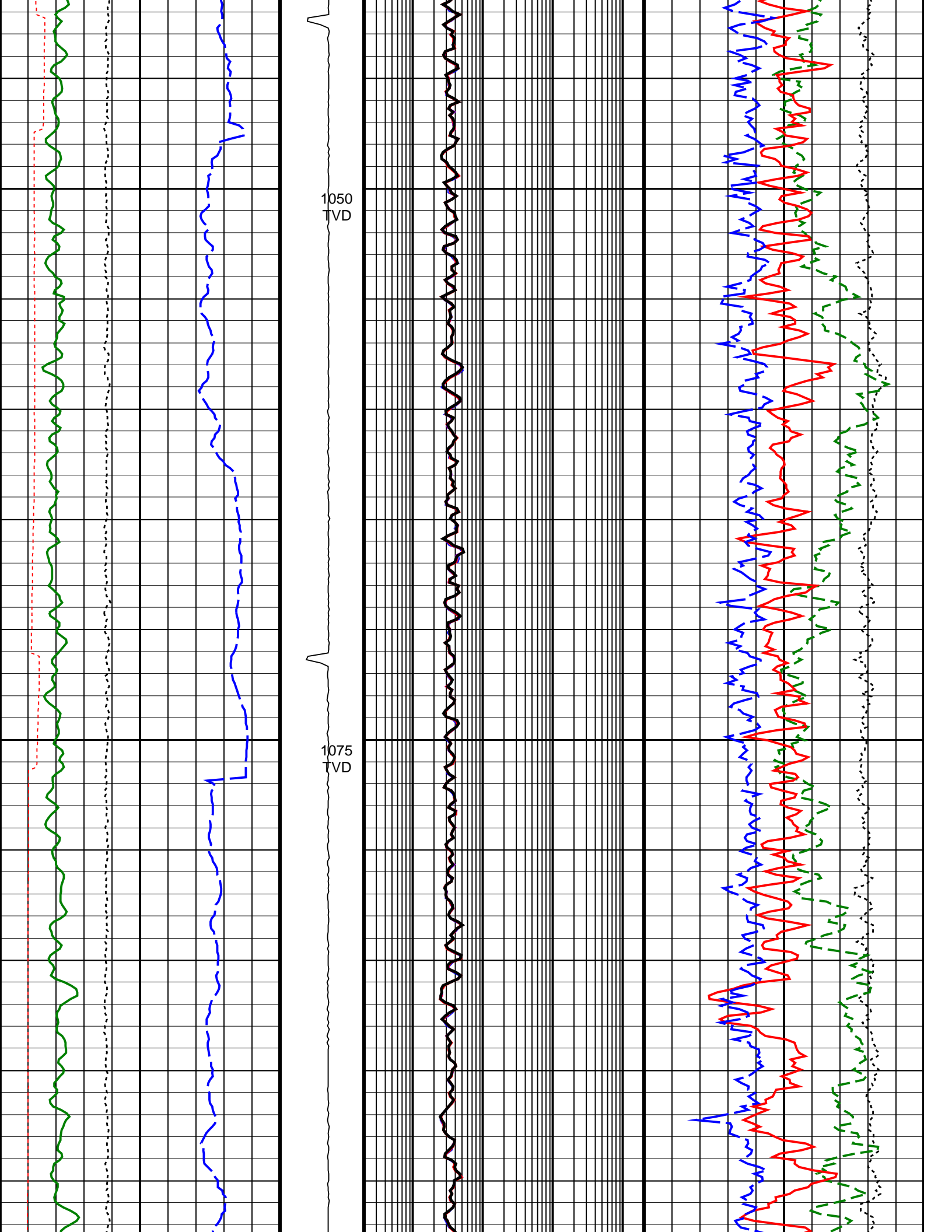

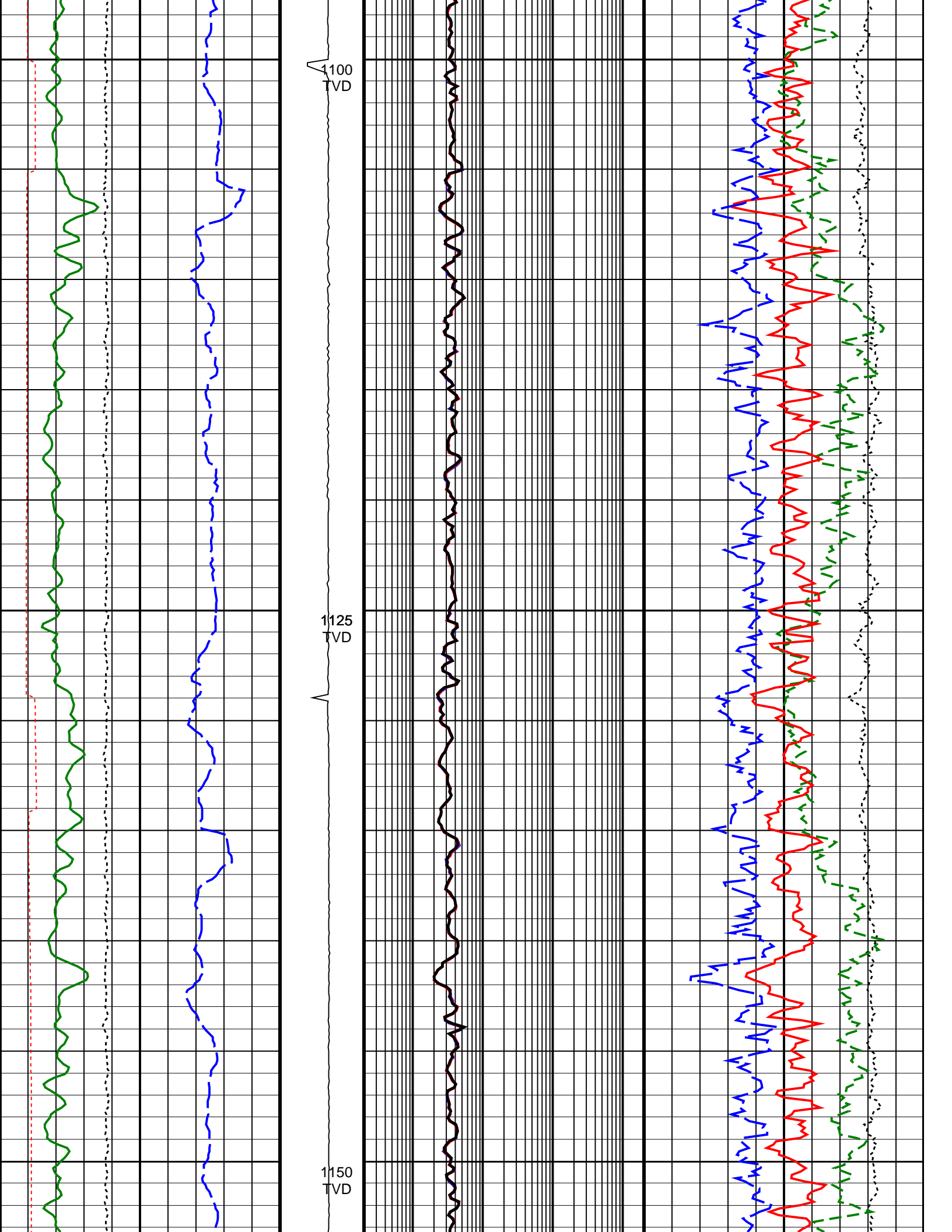

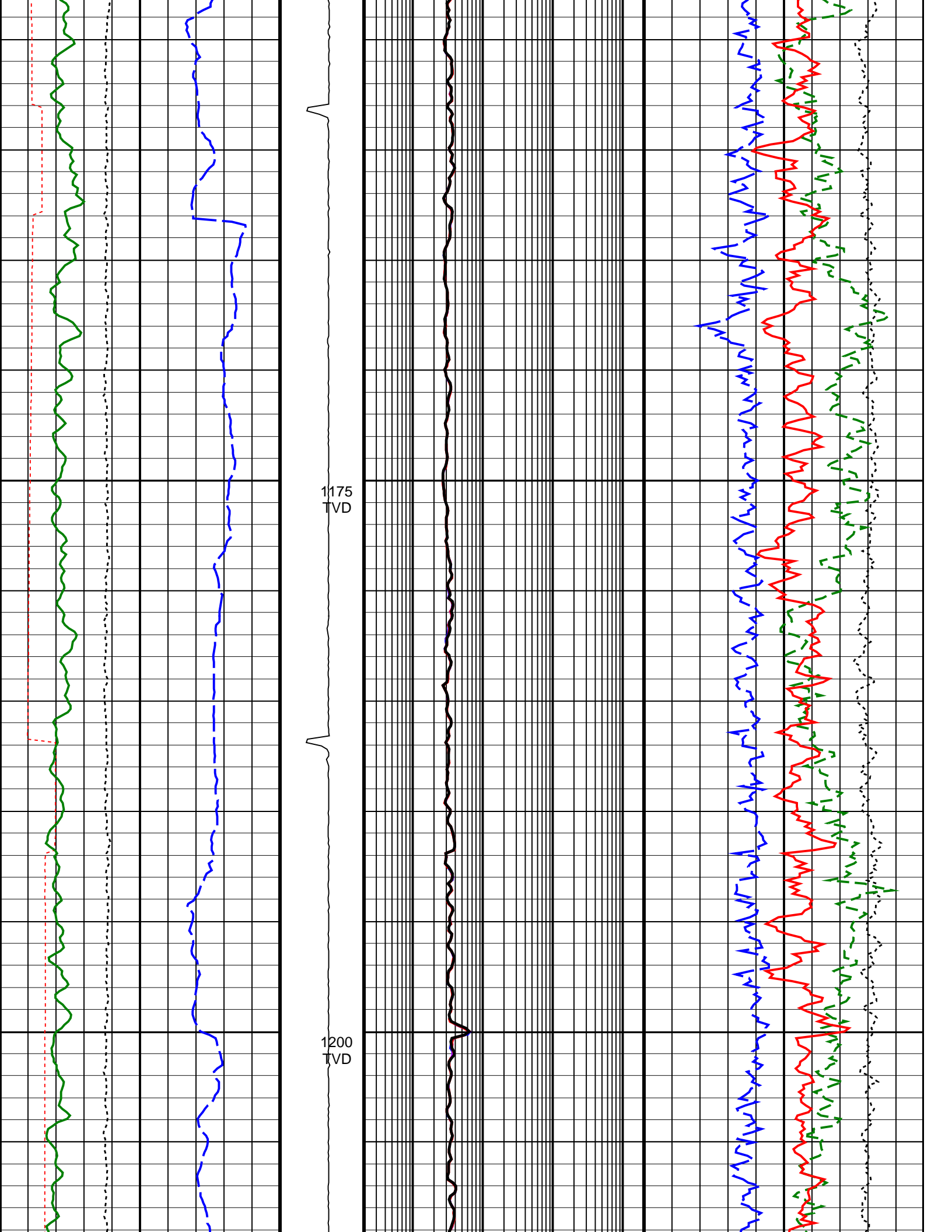

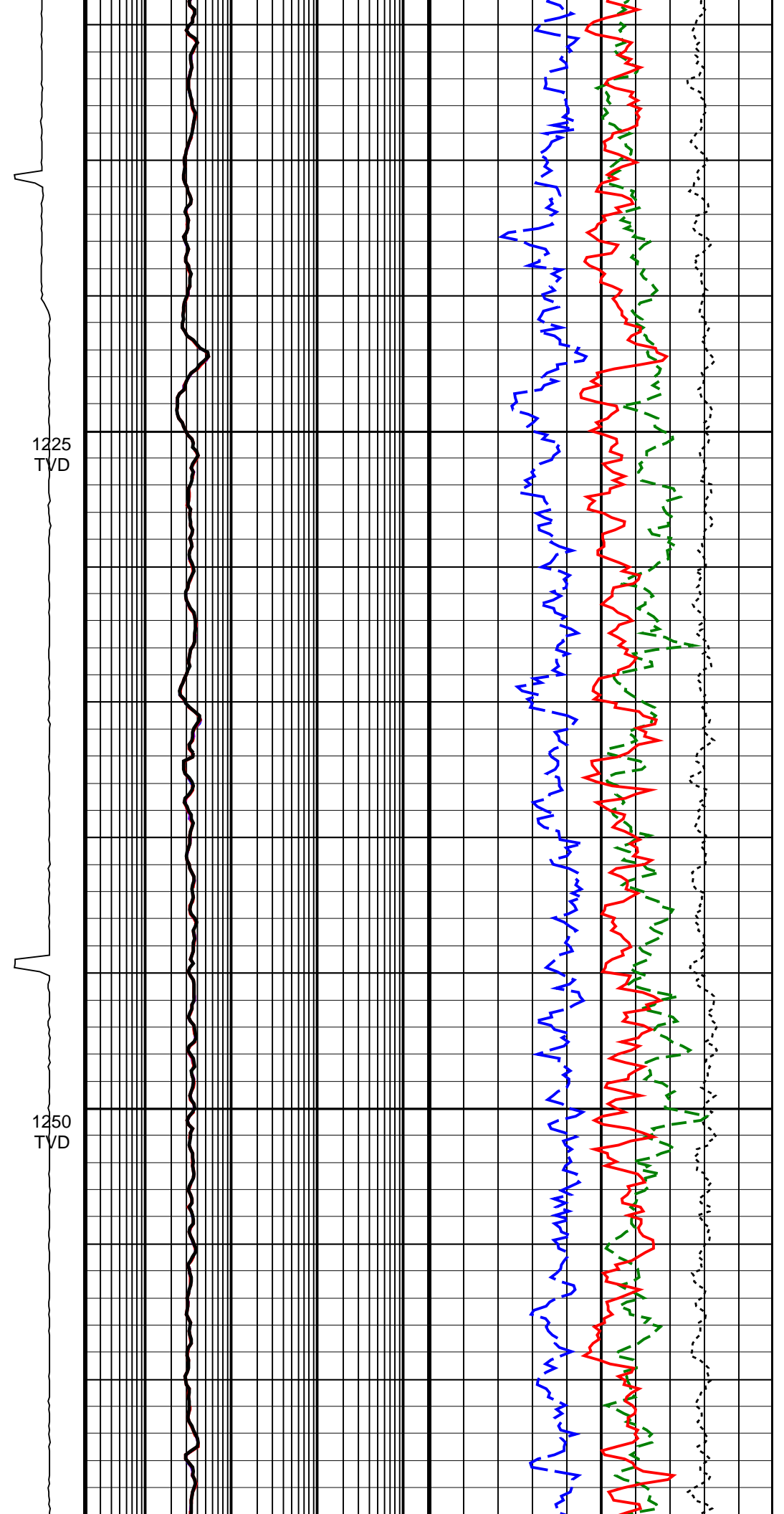
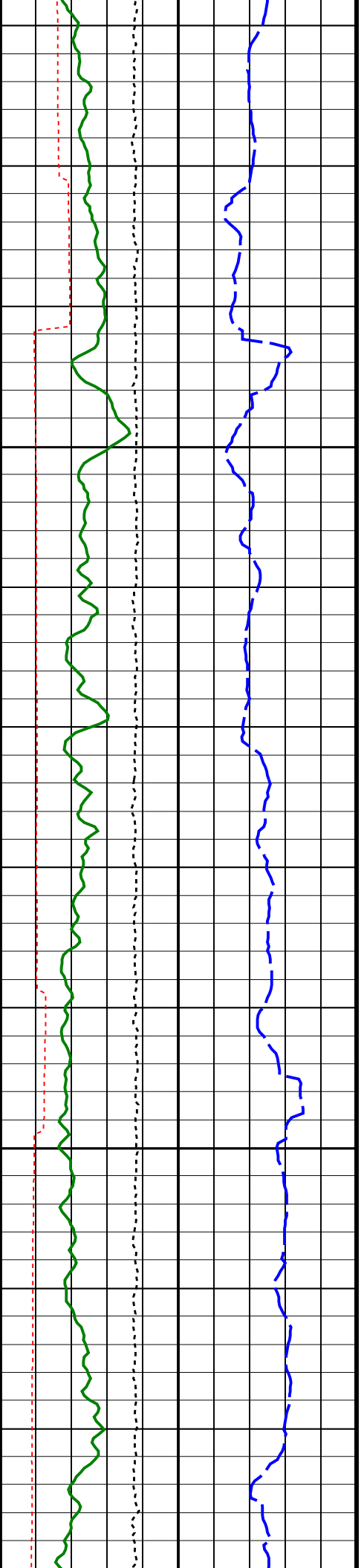

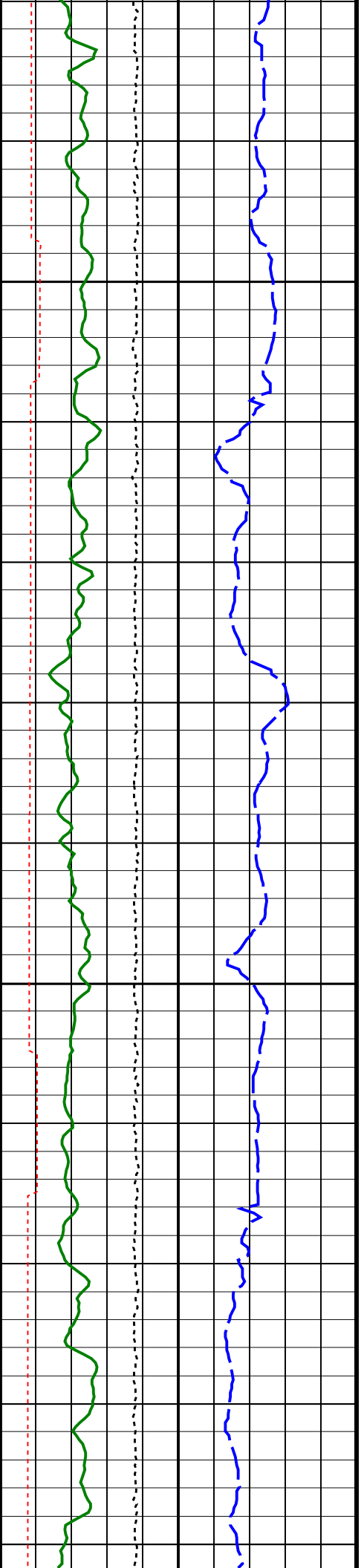

1275
TVD

1300
TVD

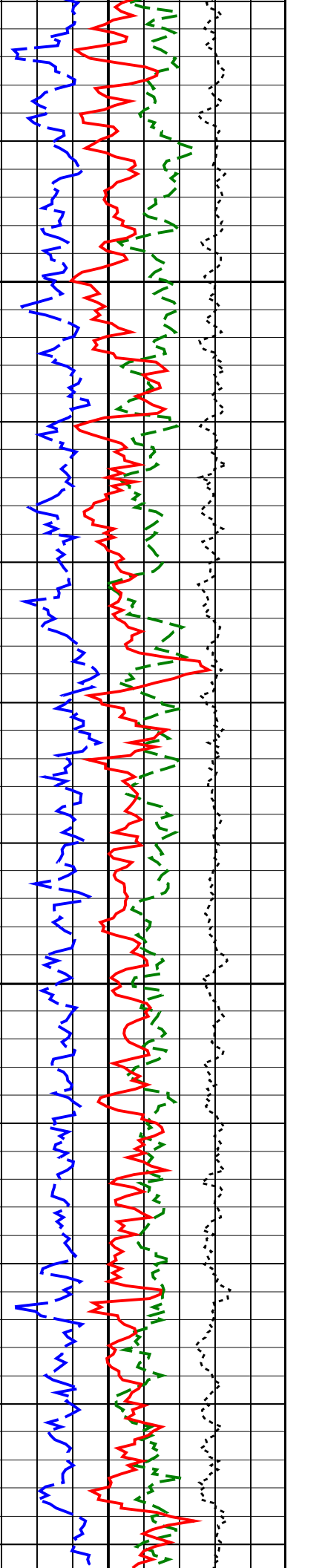
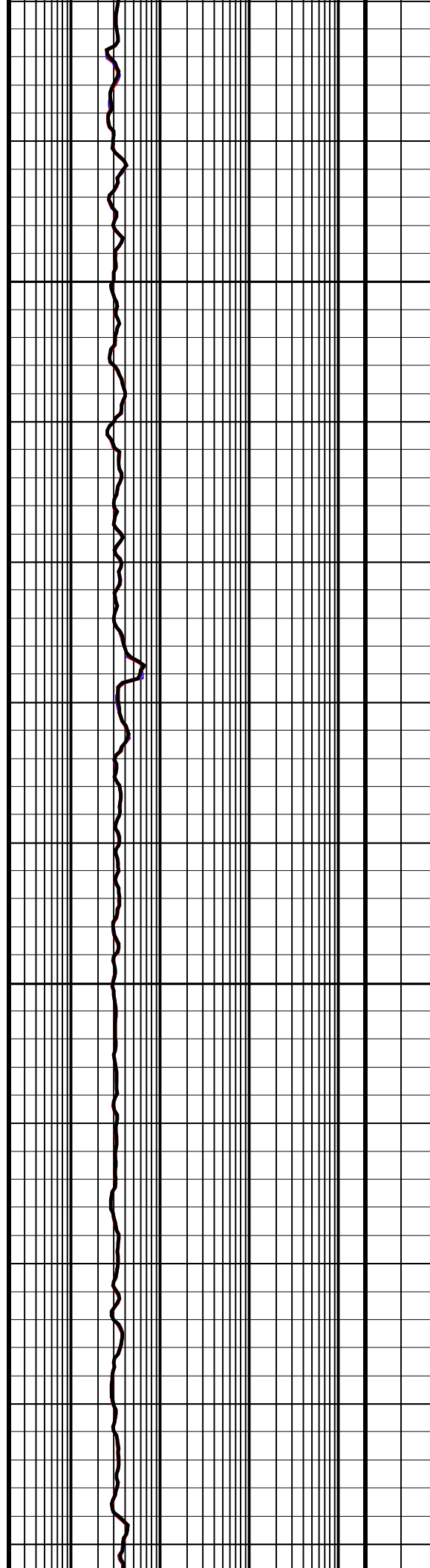

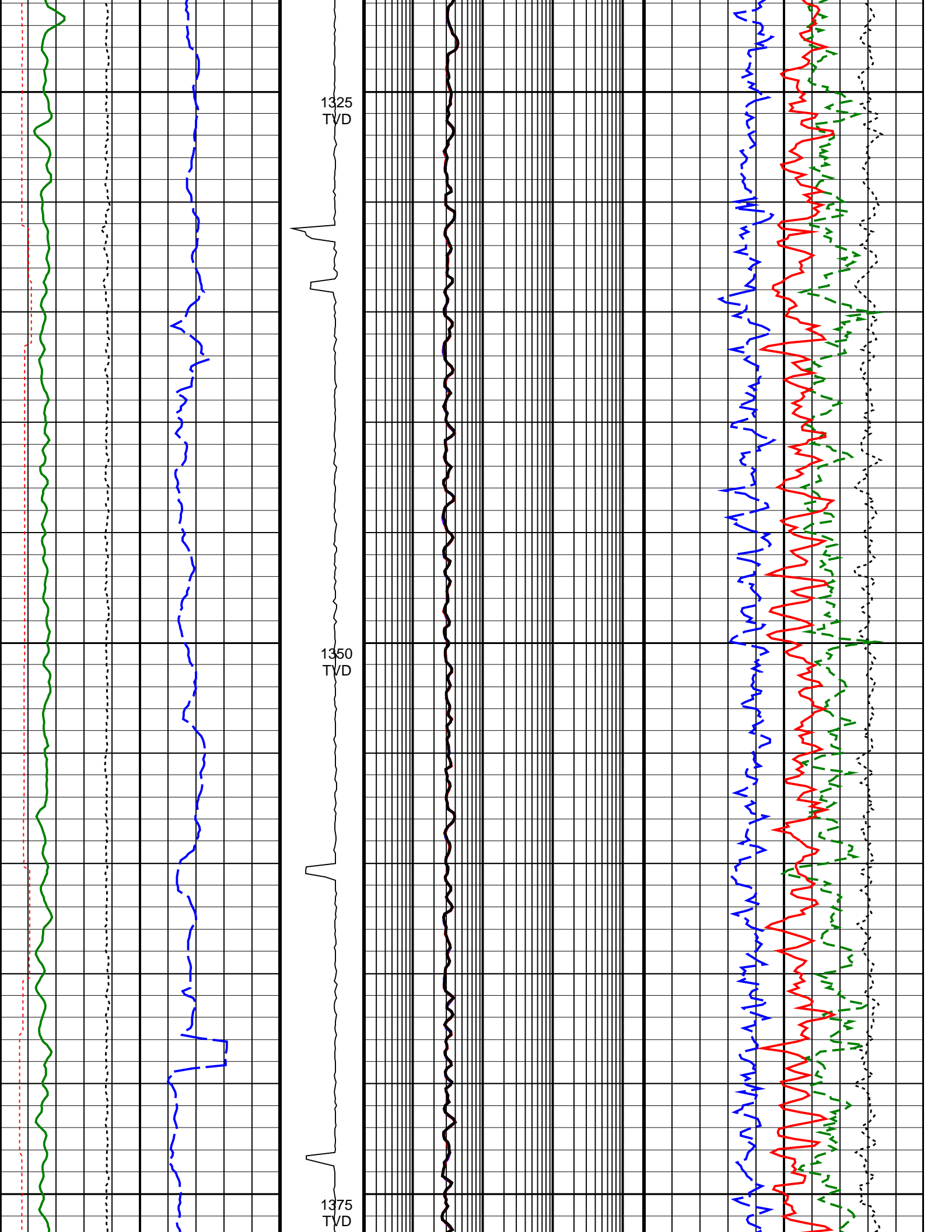

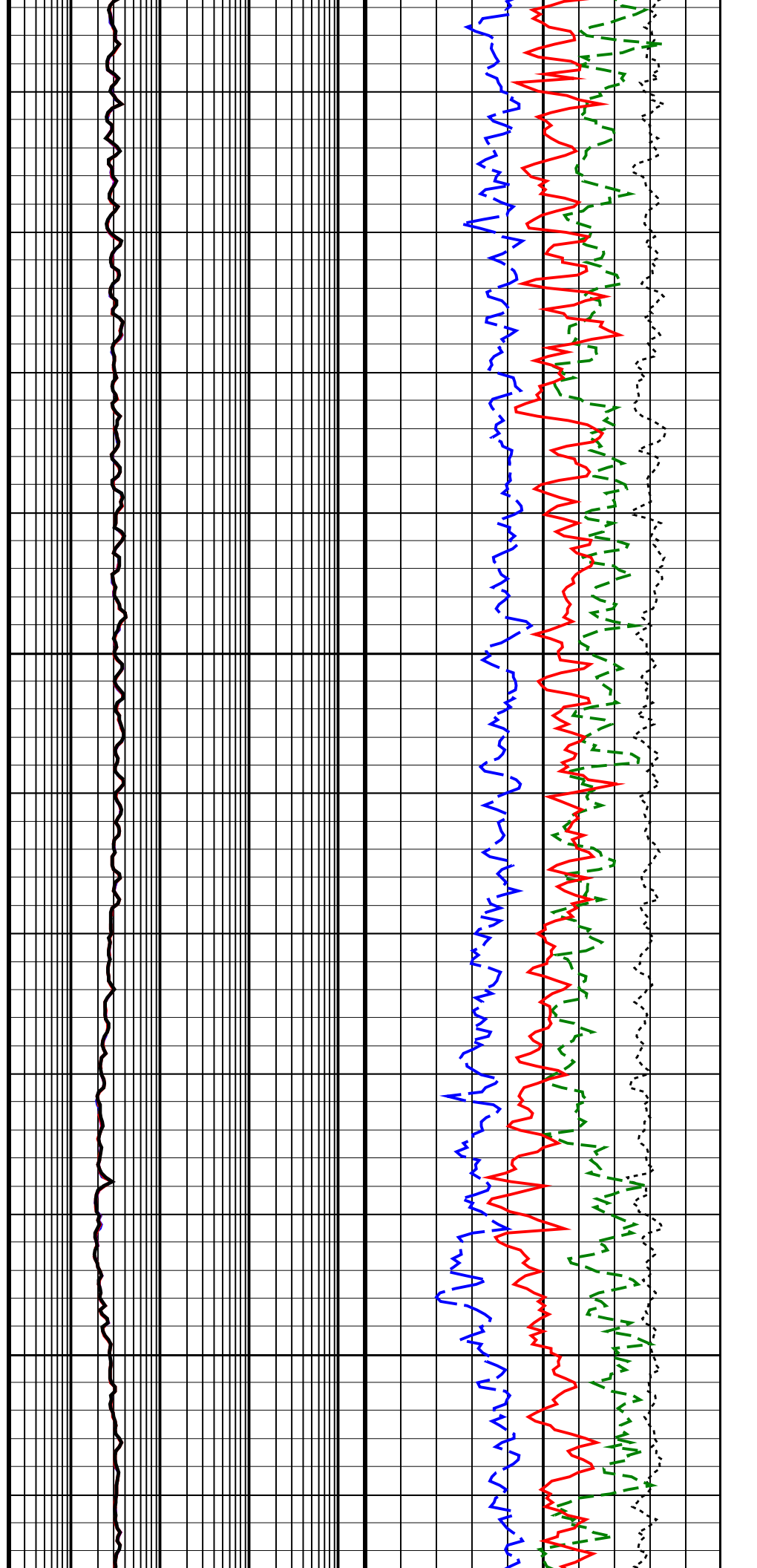
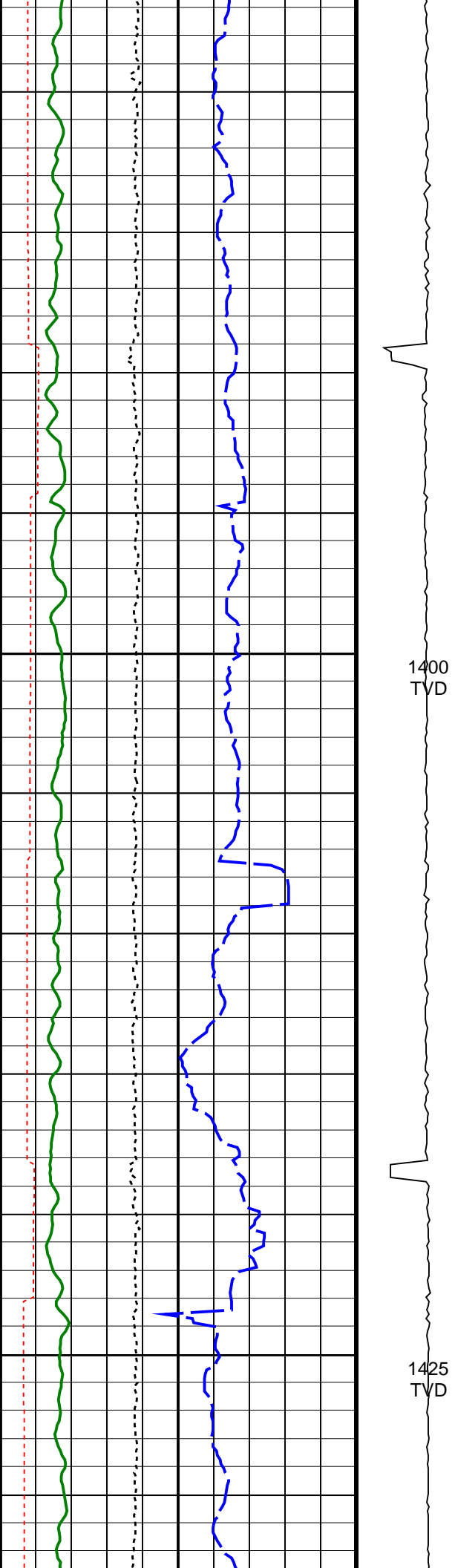

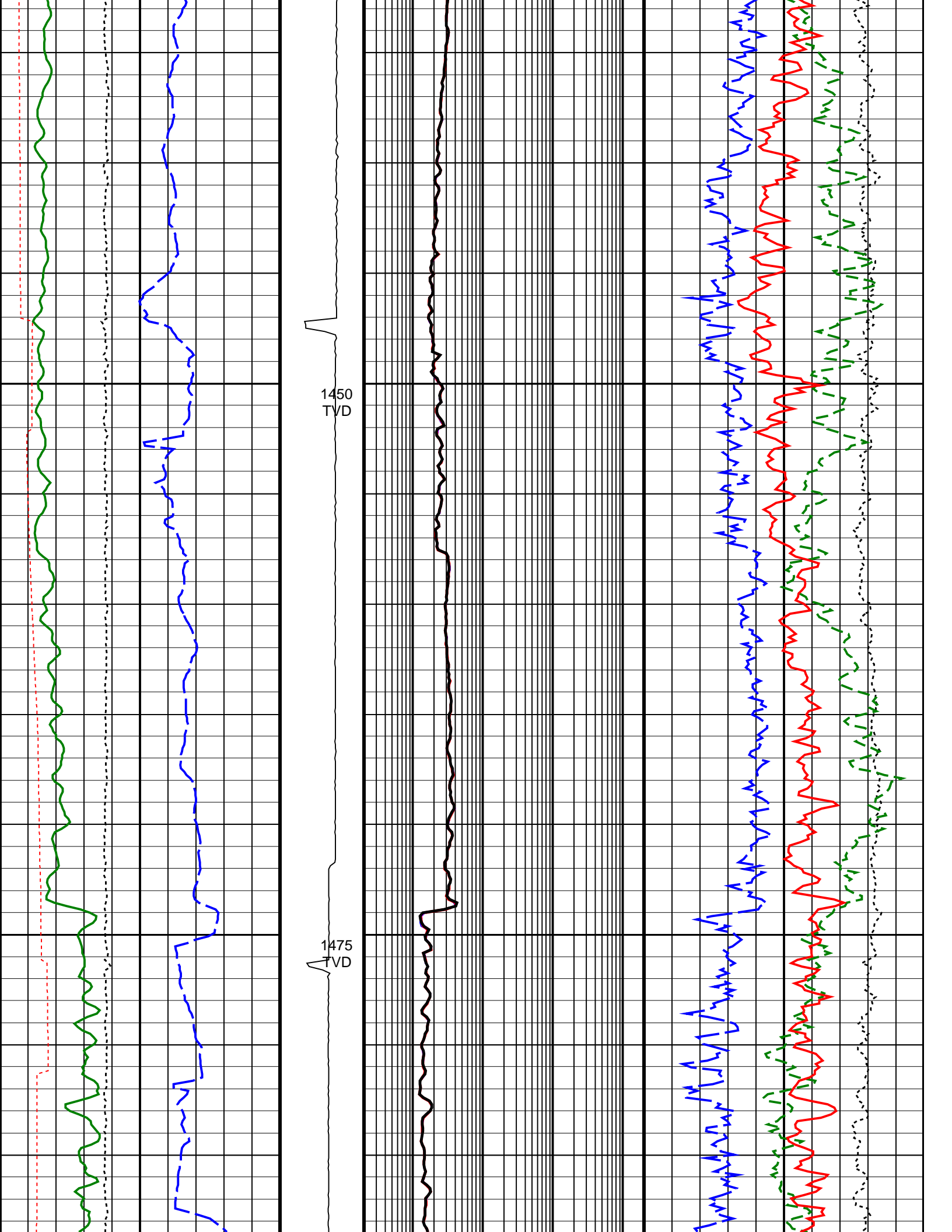

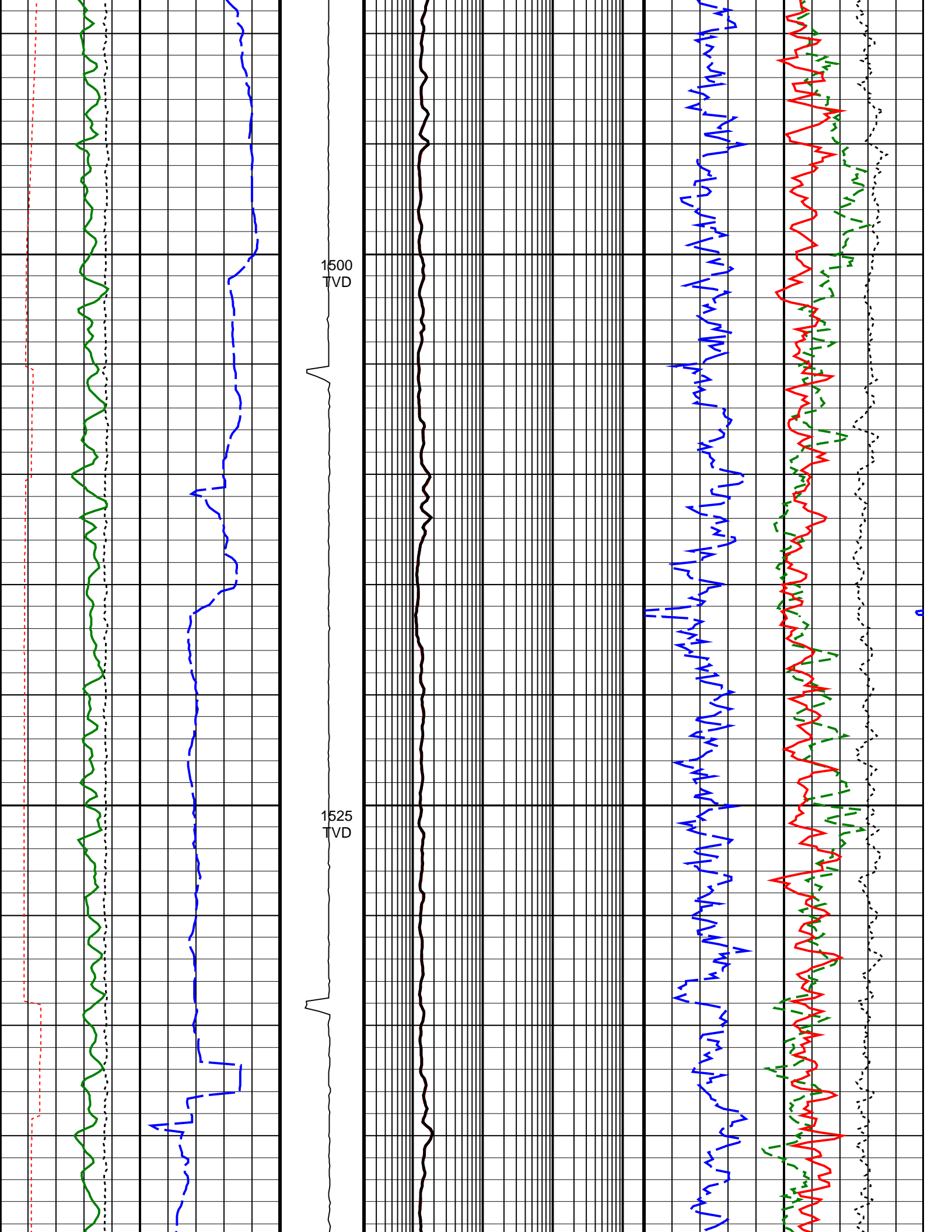

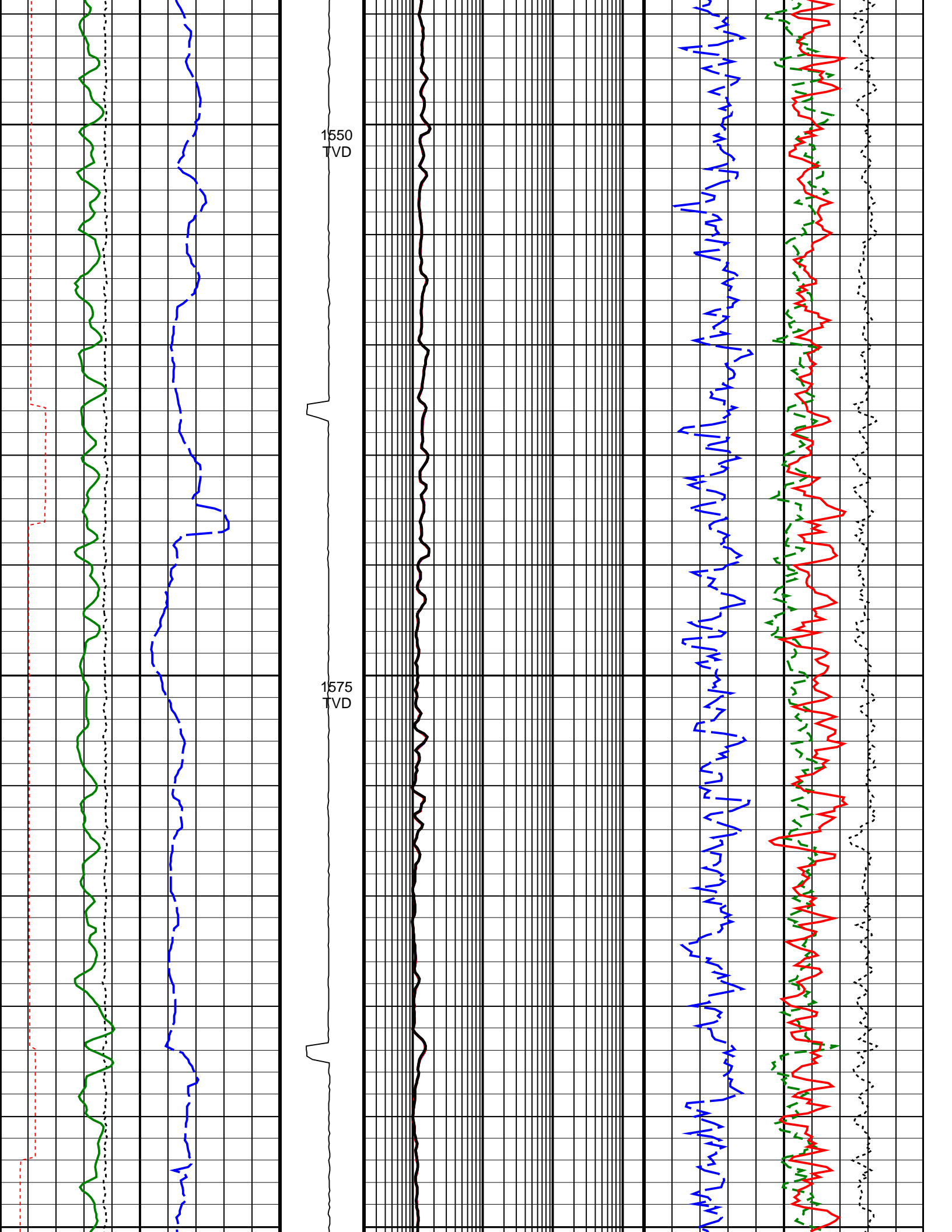

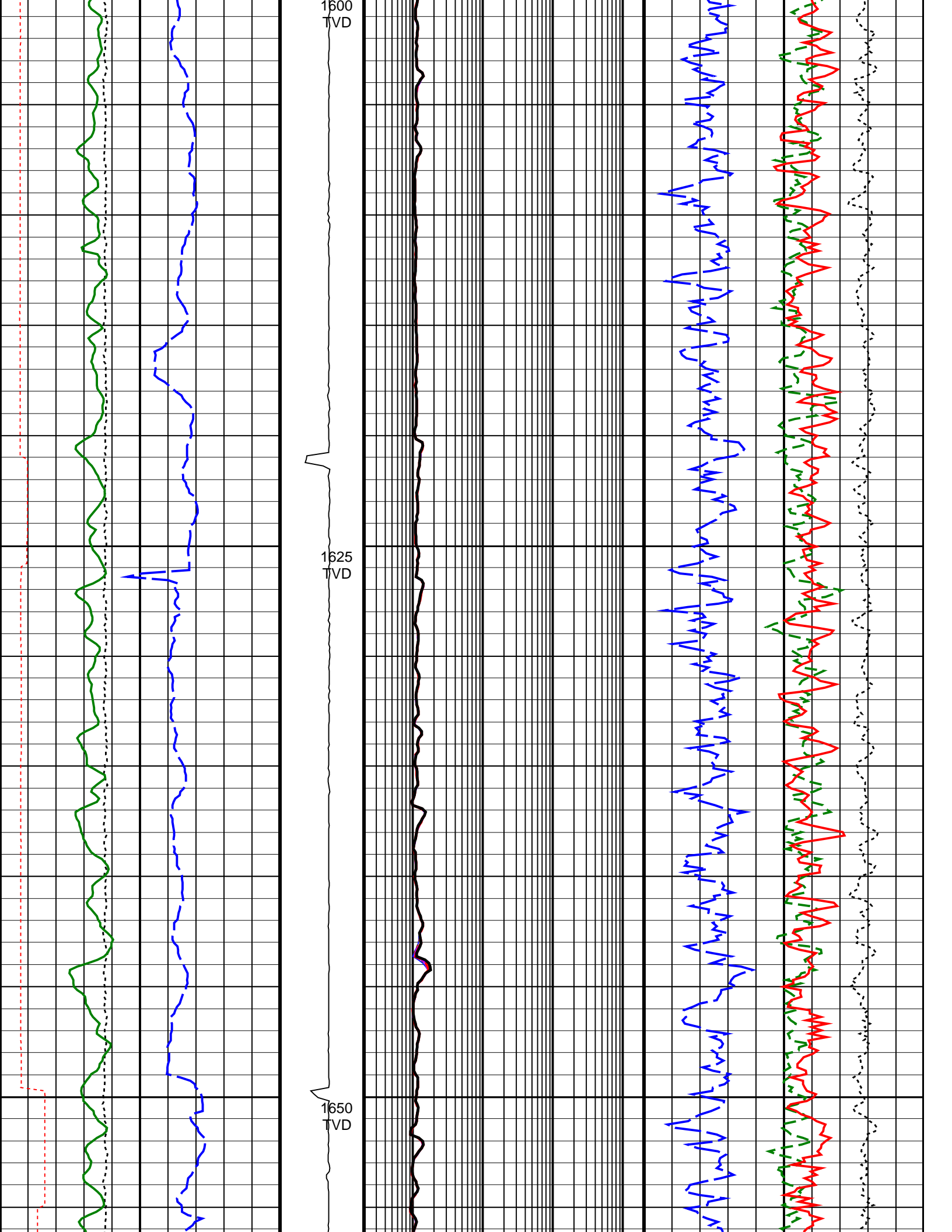

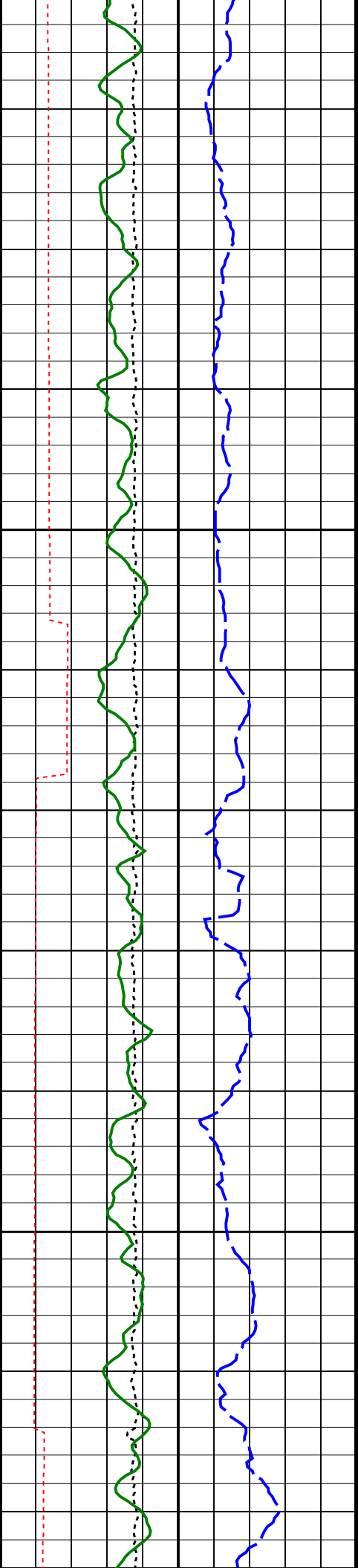

1675
TVD

1700
TVD

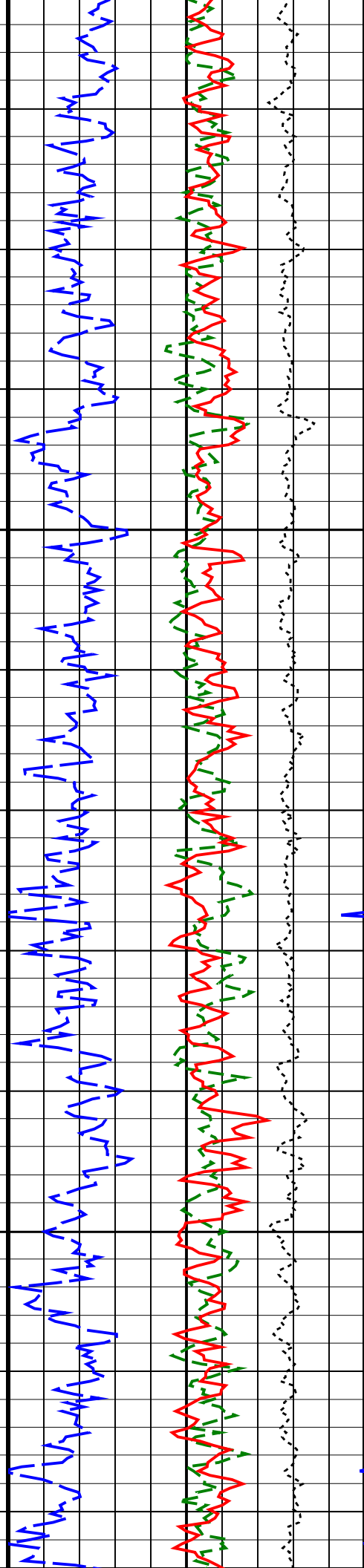
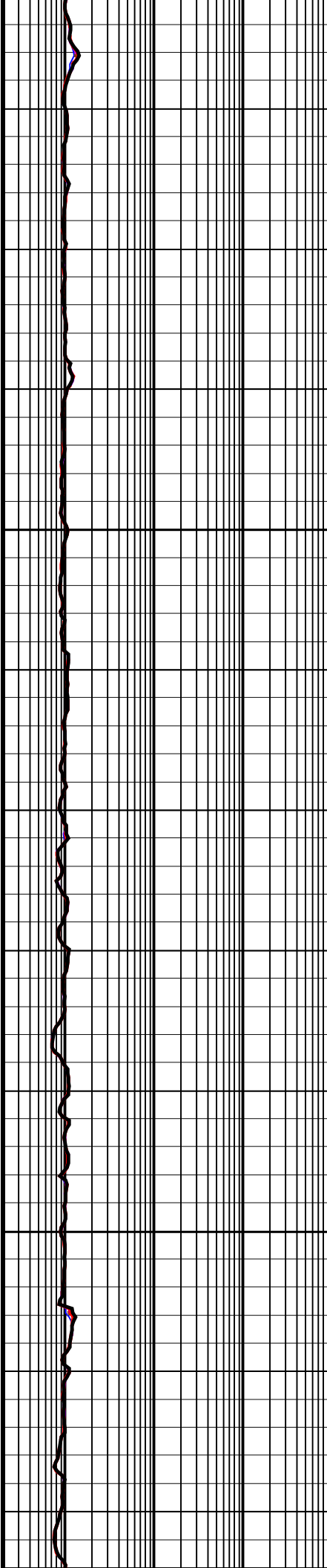

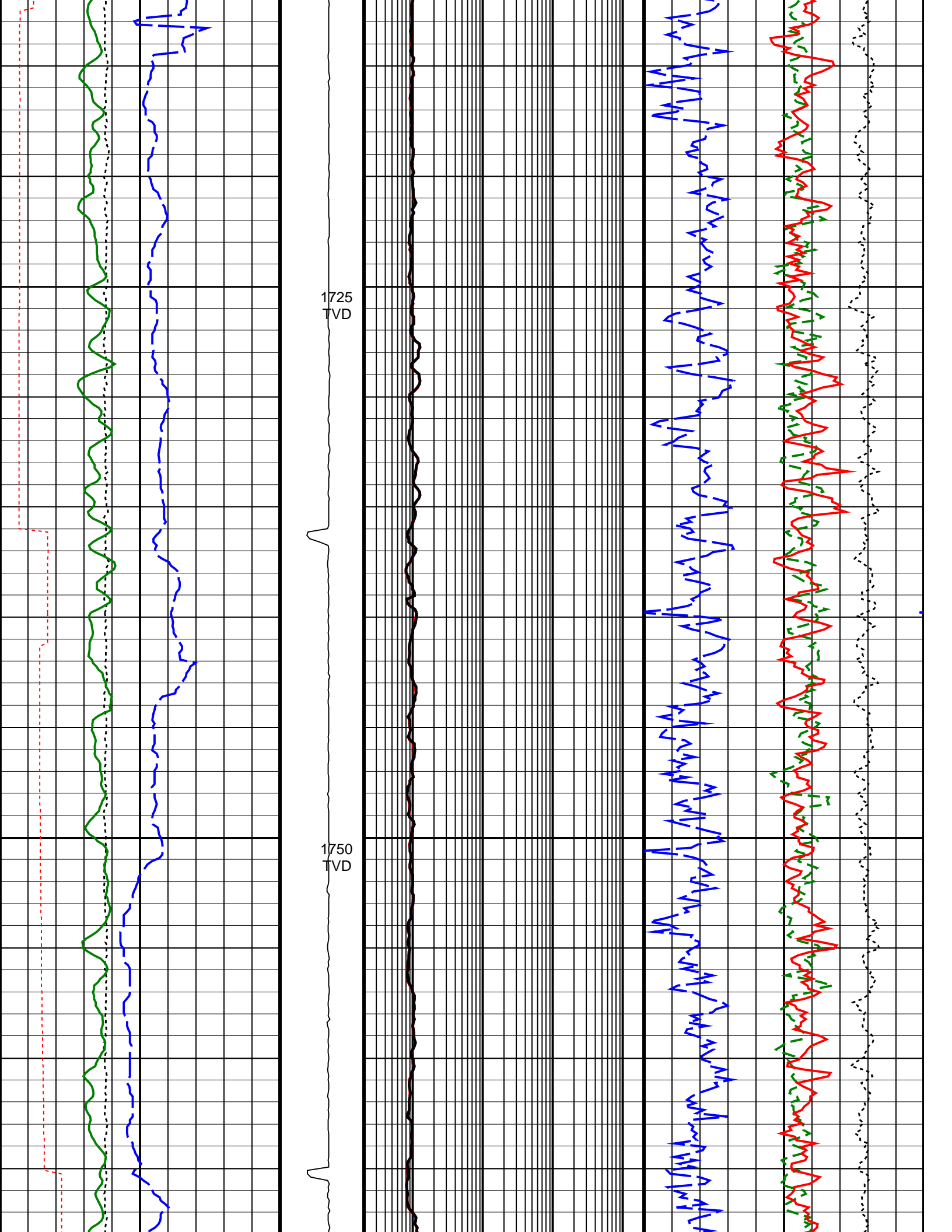

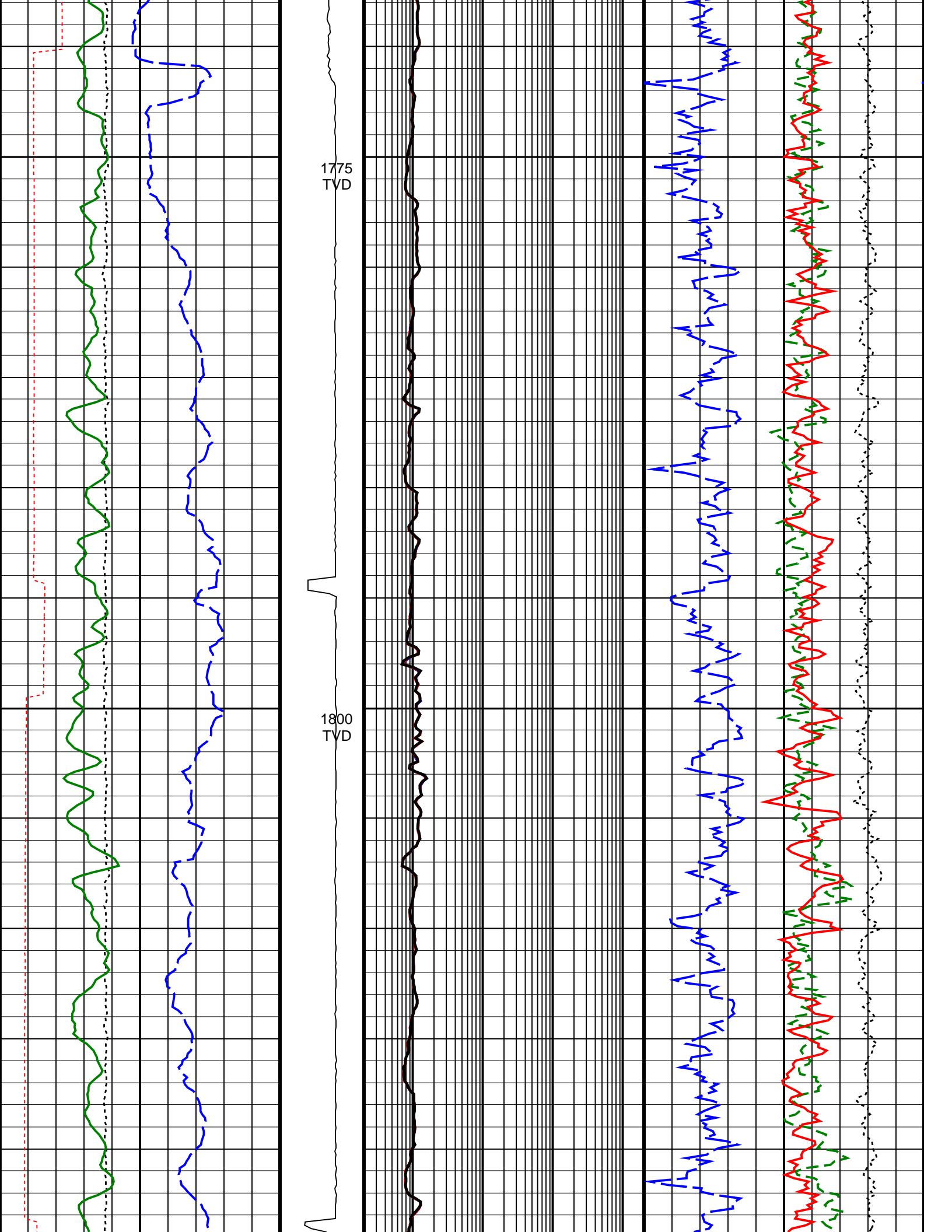

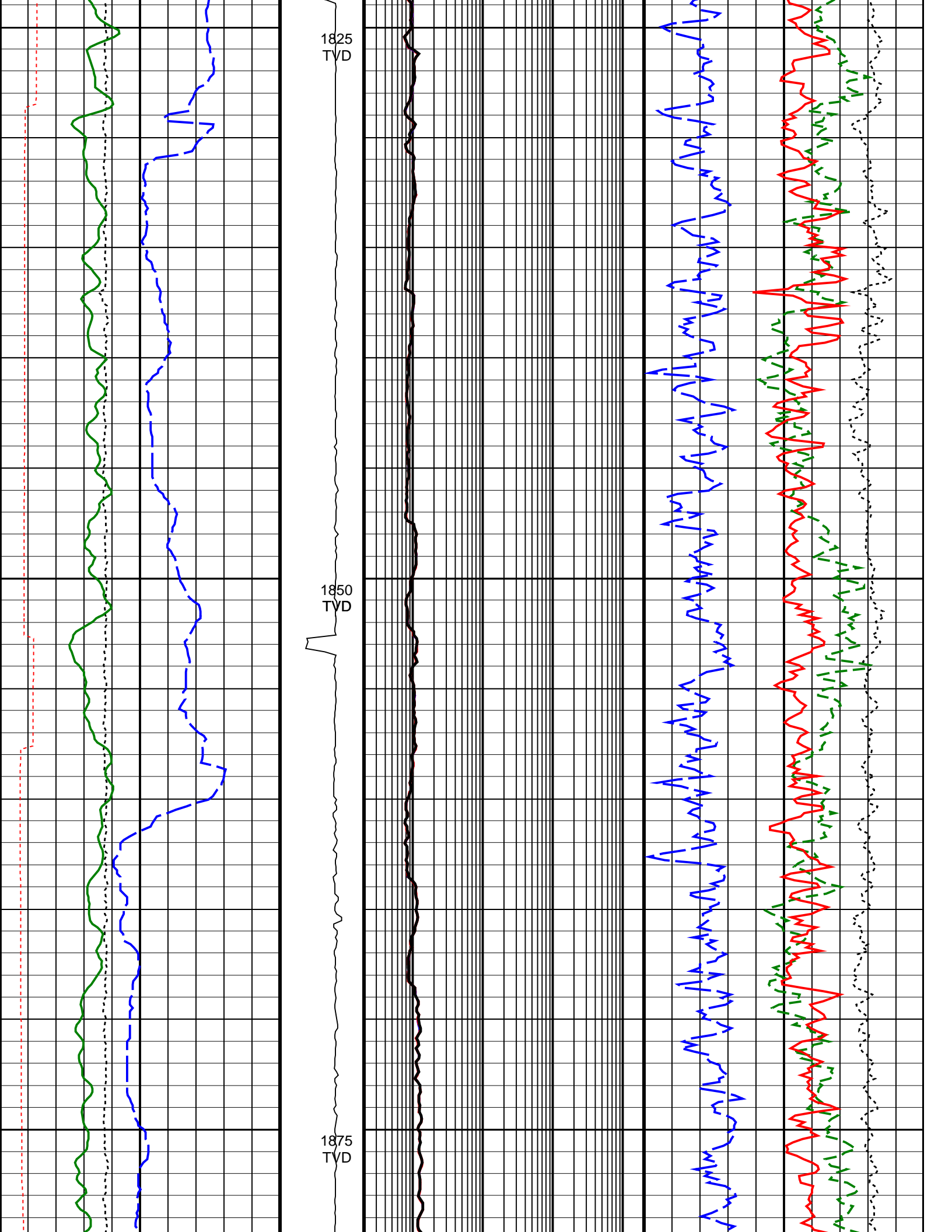

1825
TVD

1850
TVD

1875
TVD

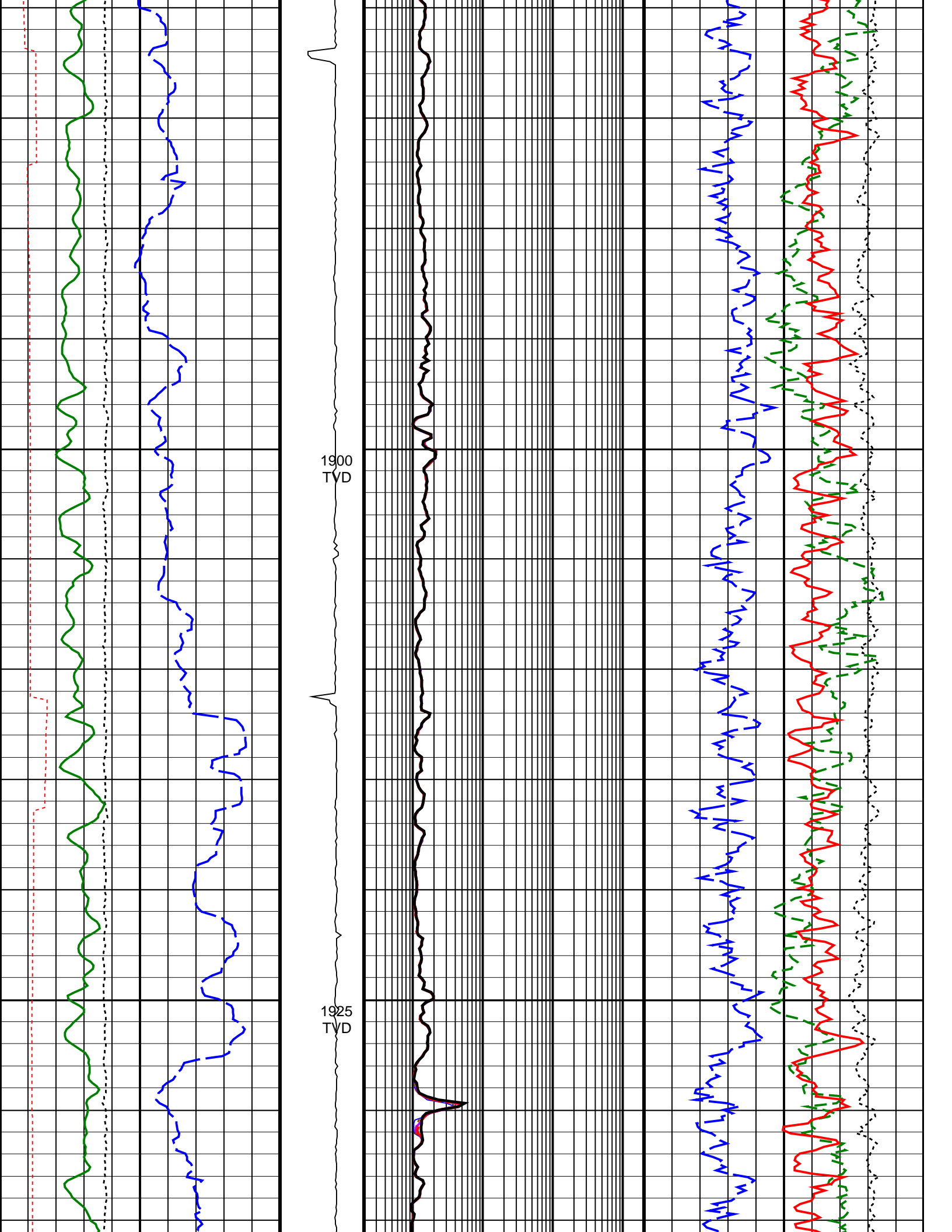

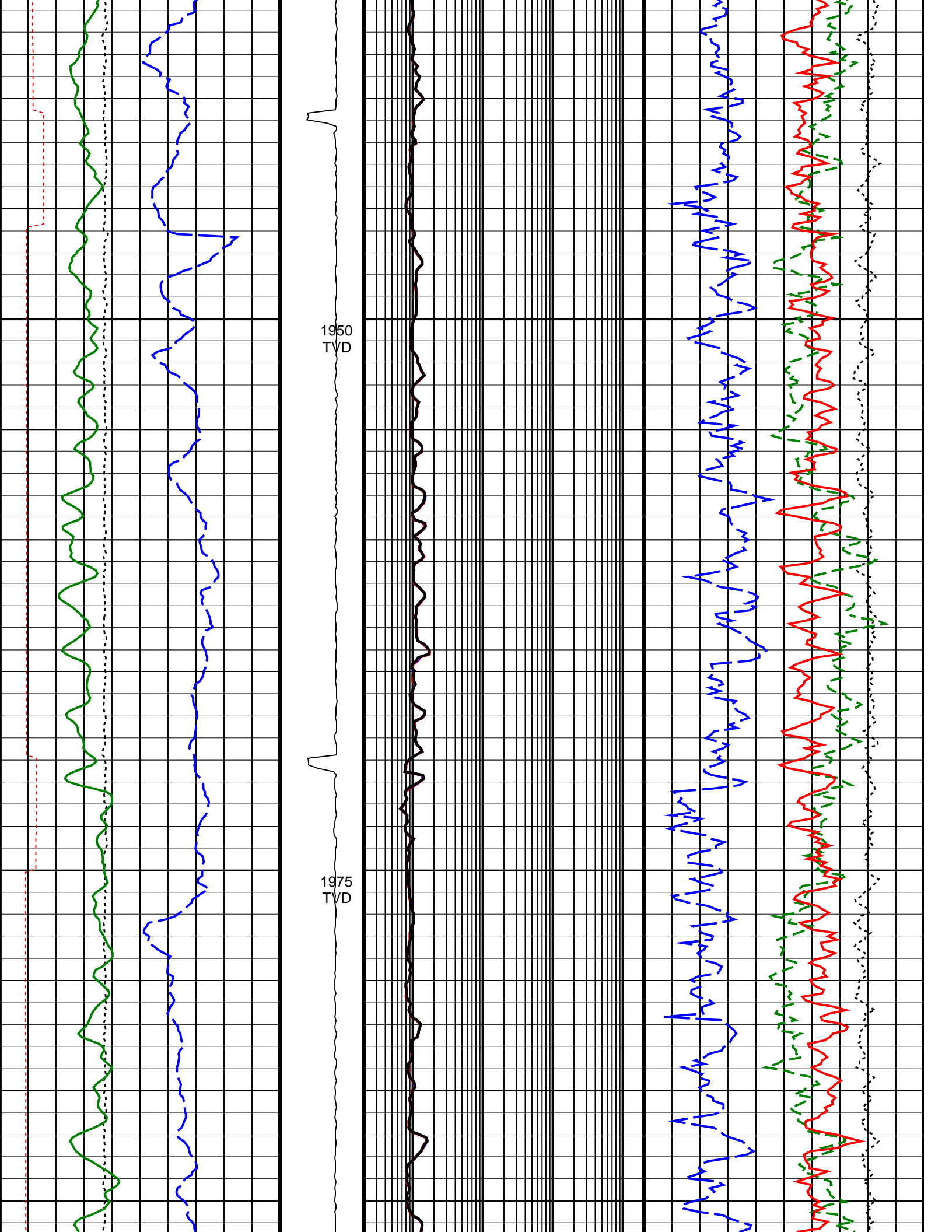

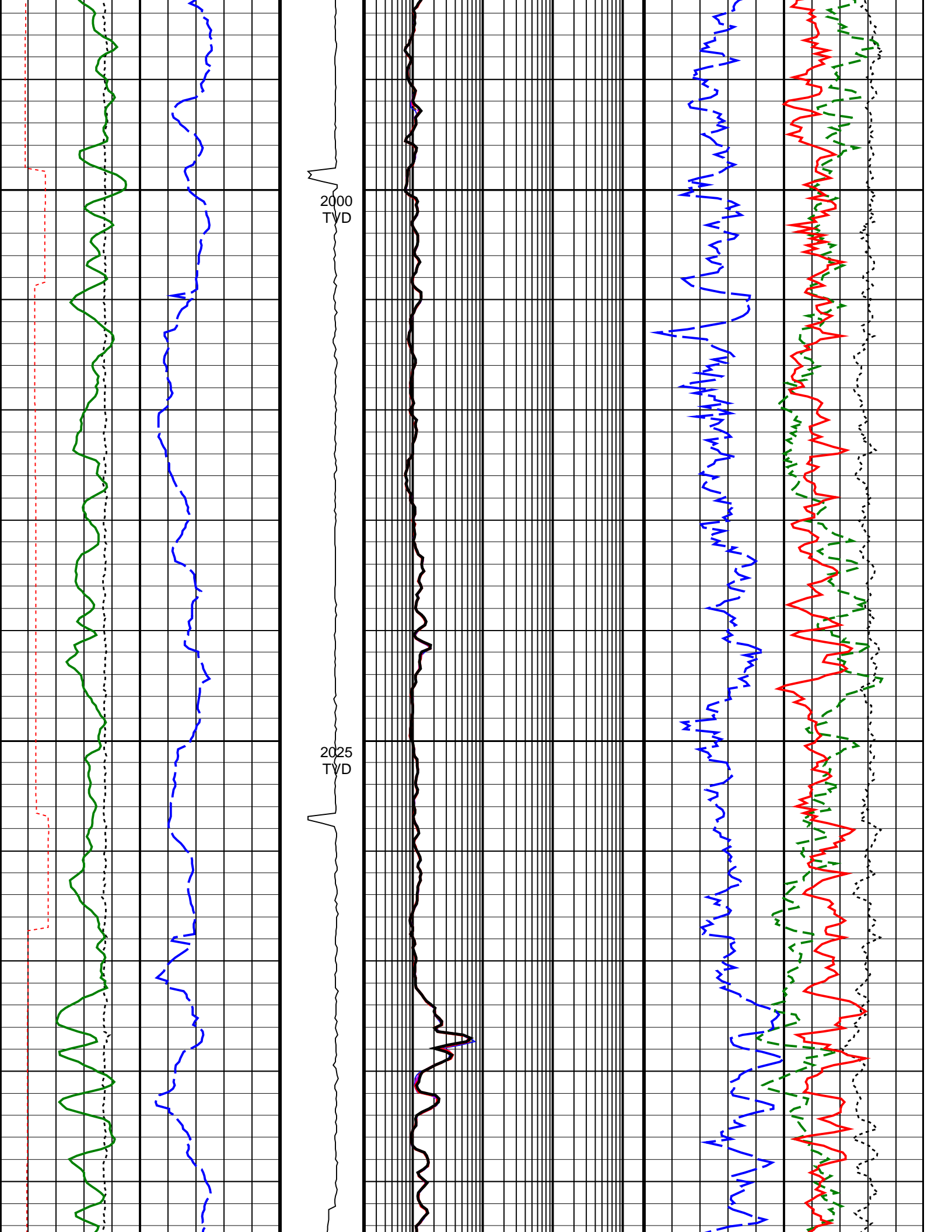

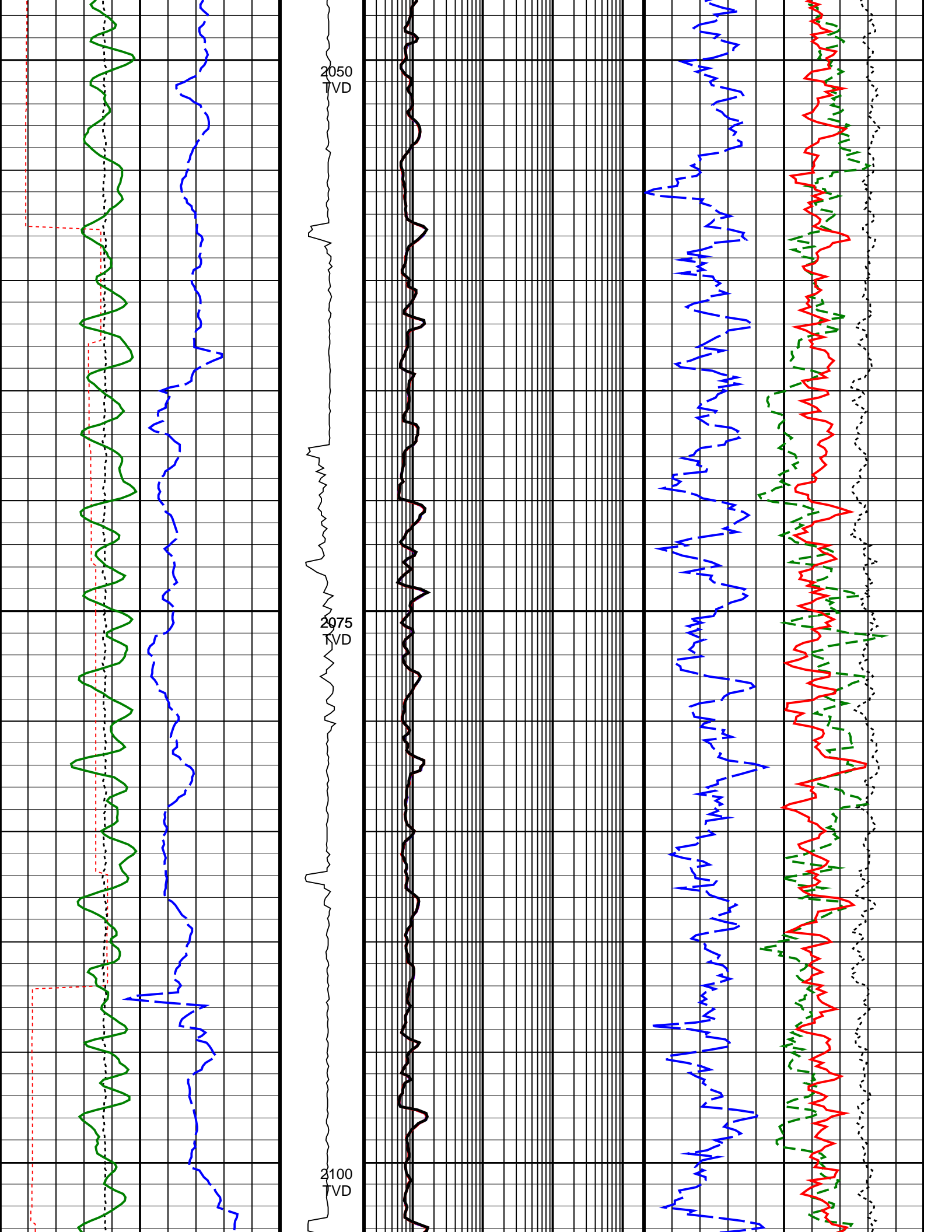

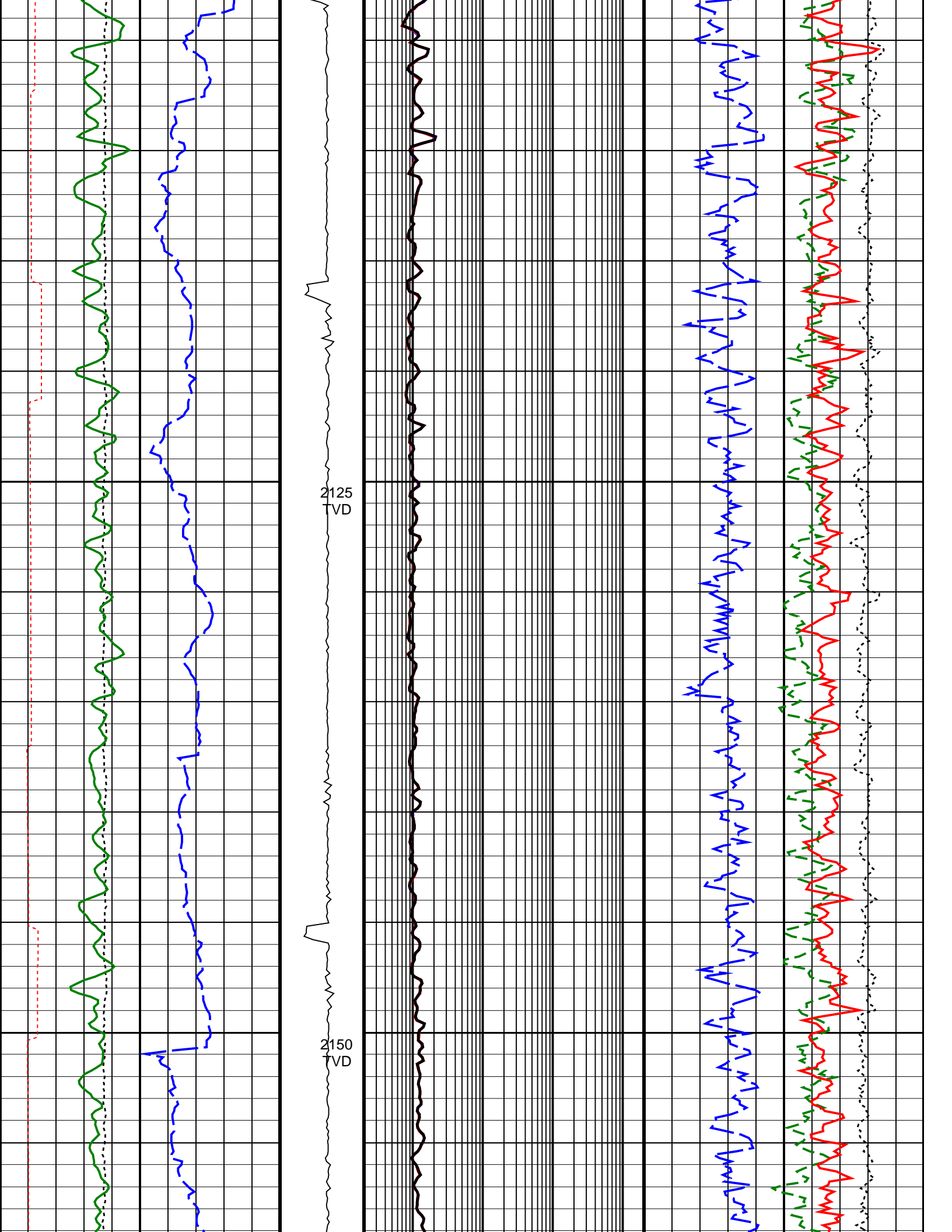

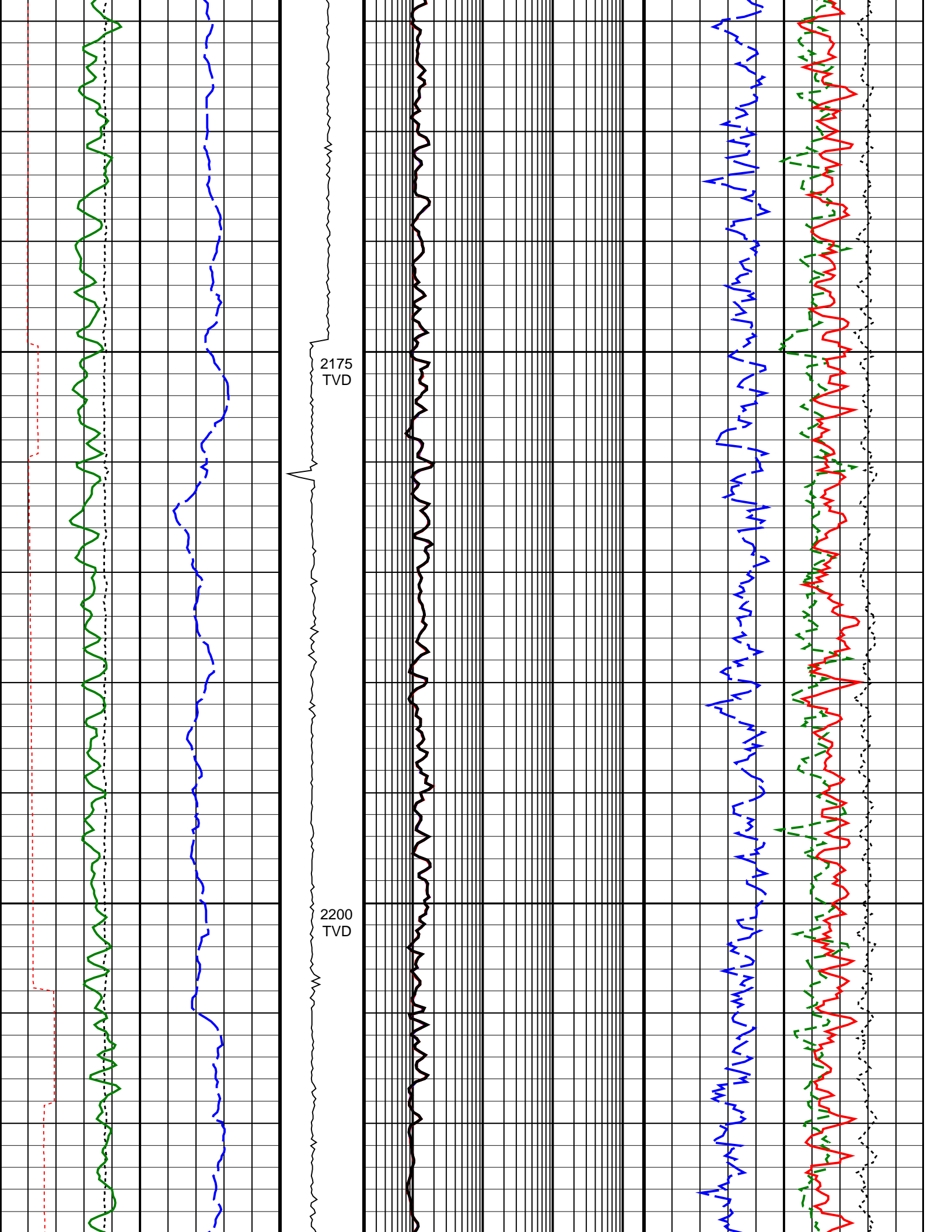

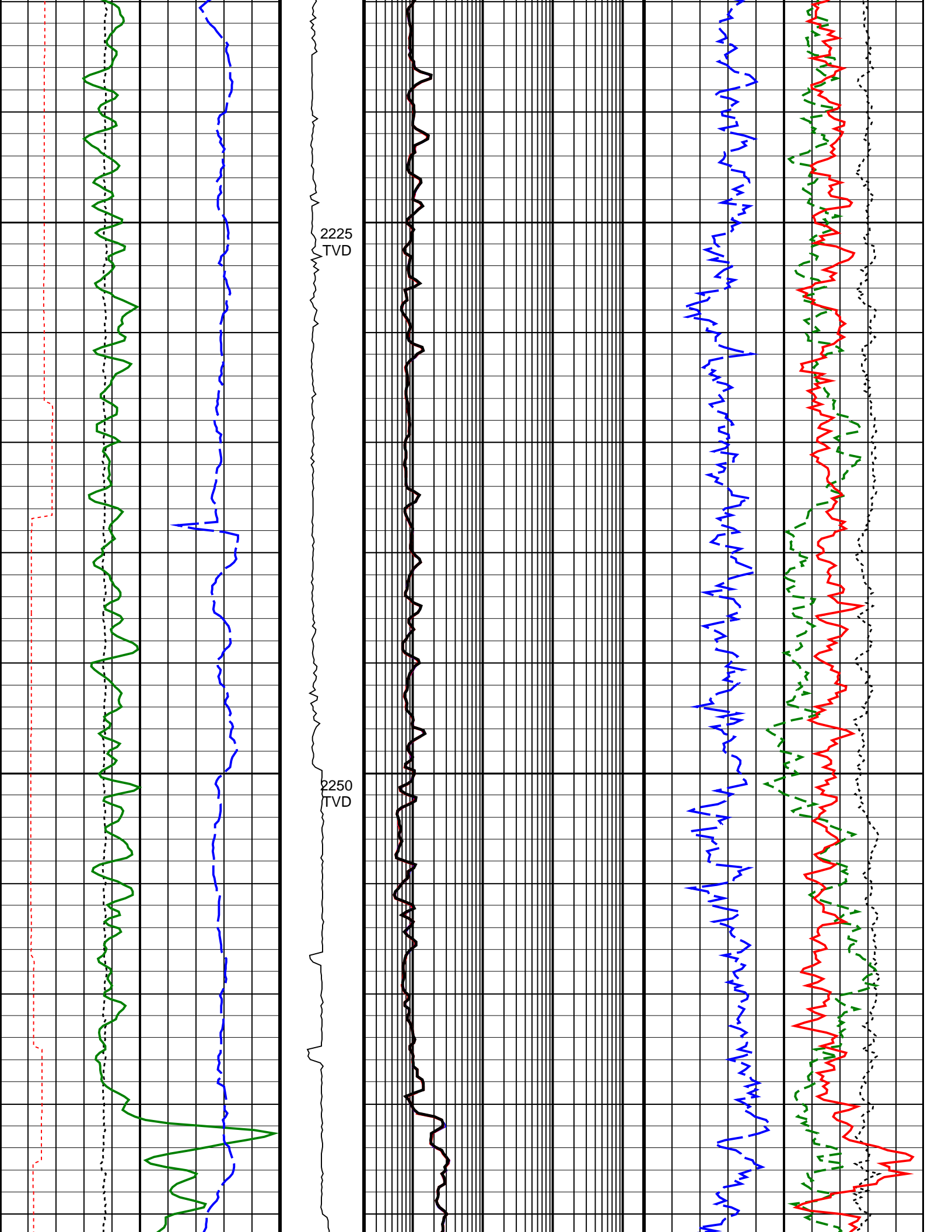

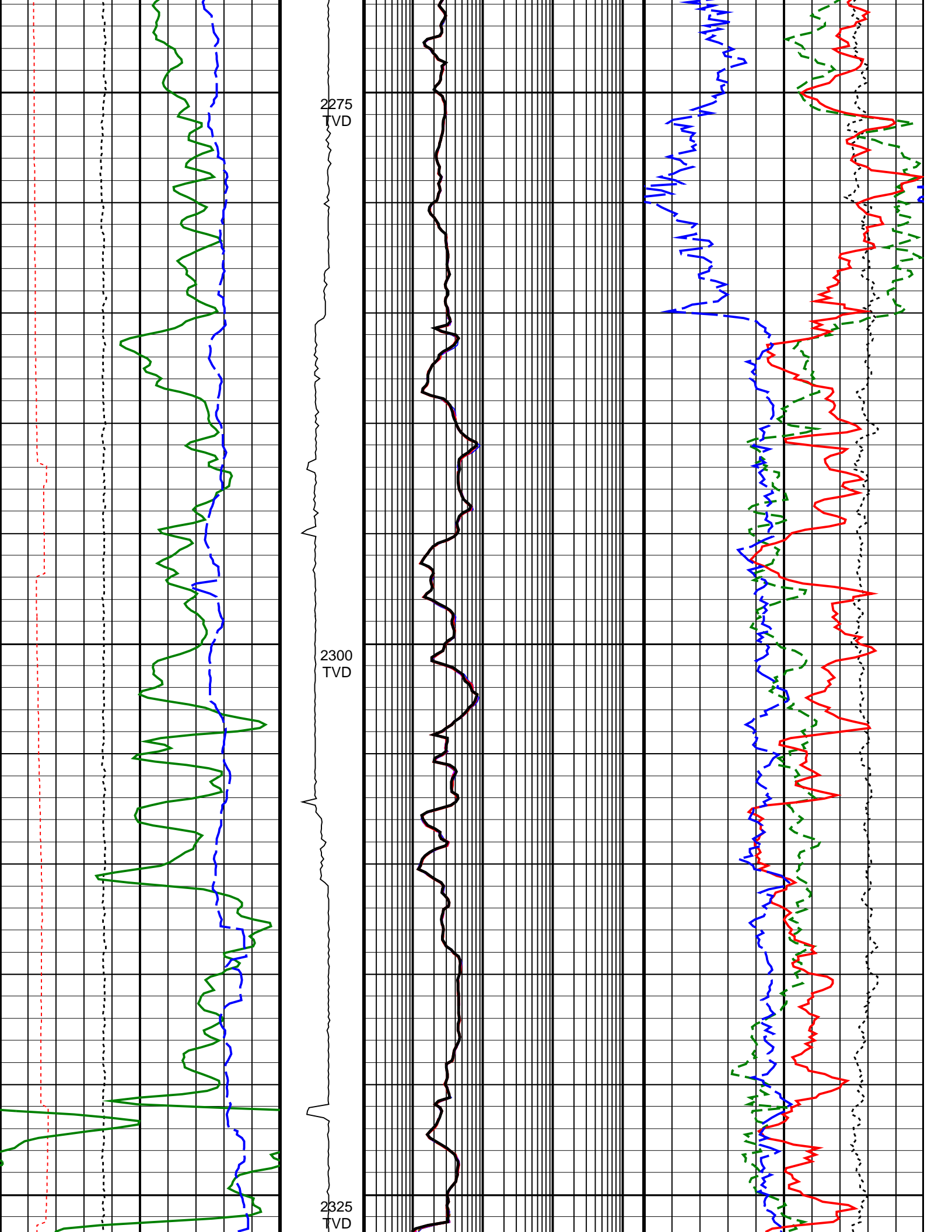

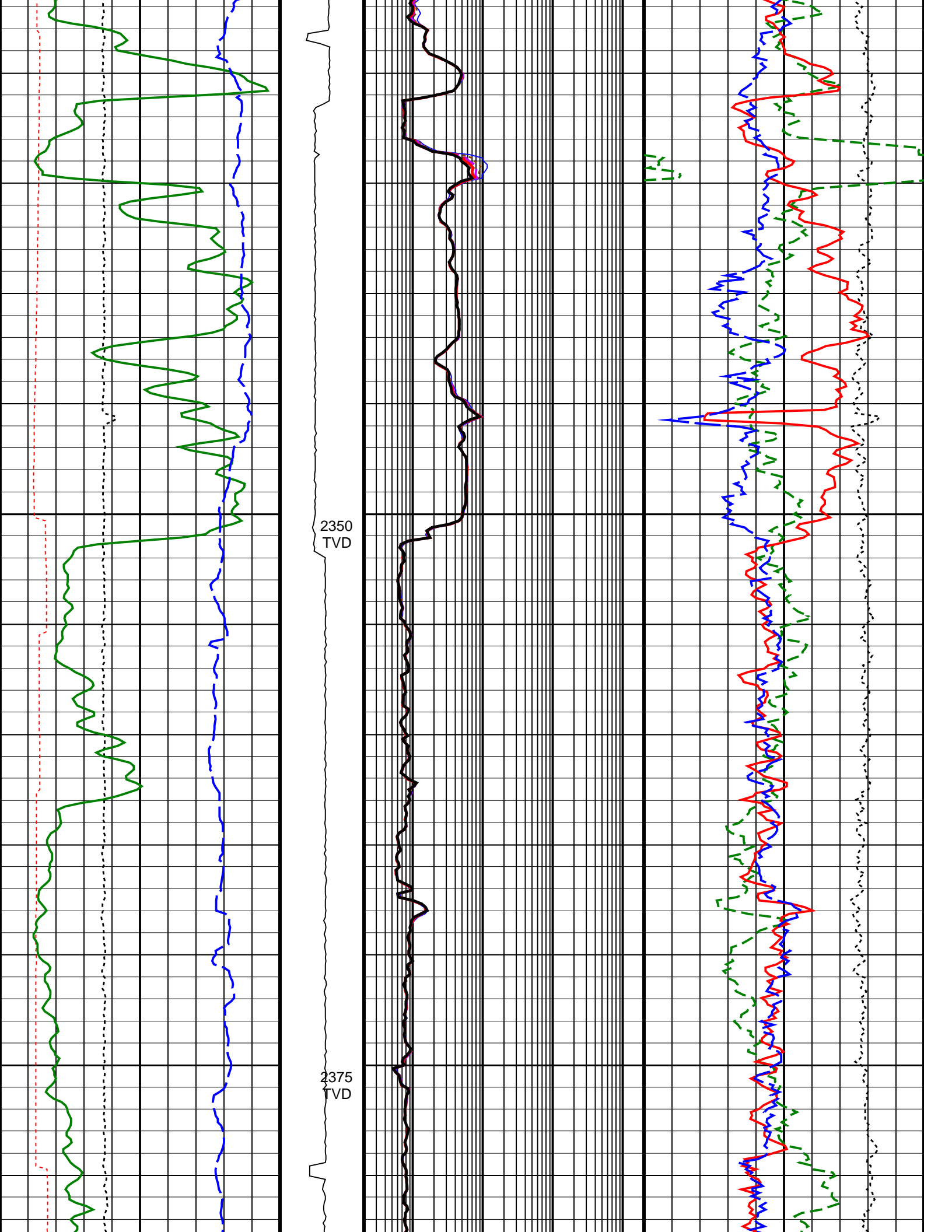

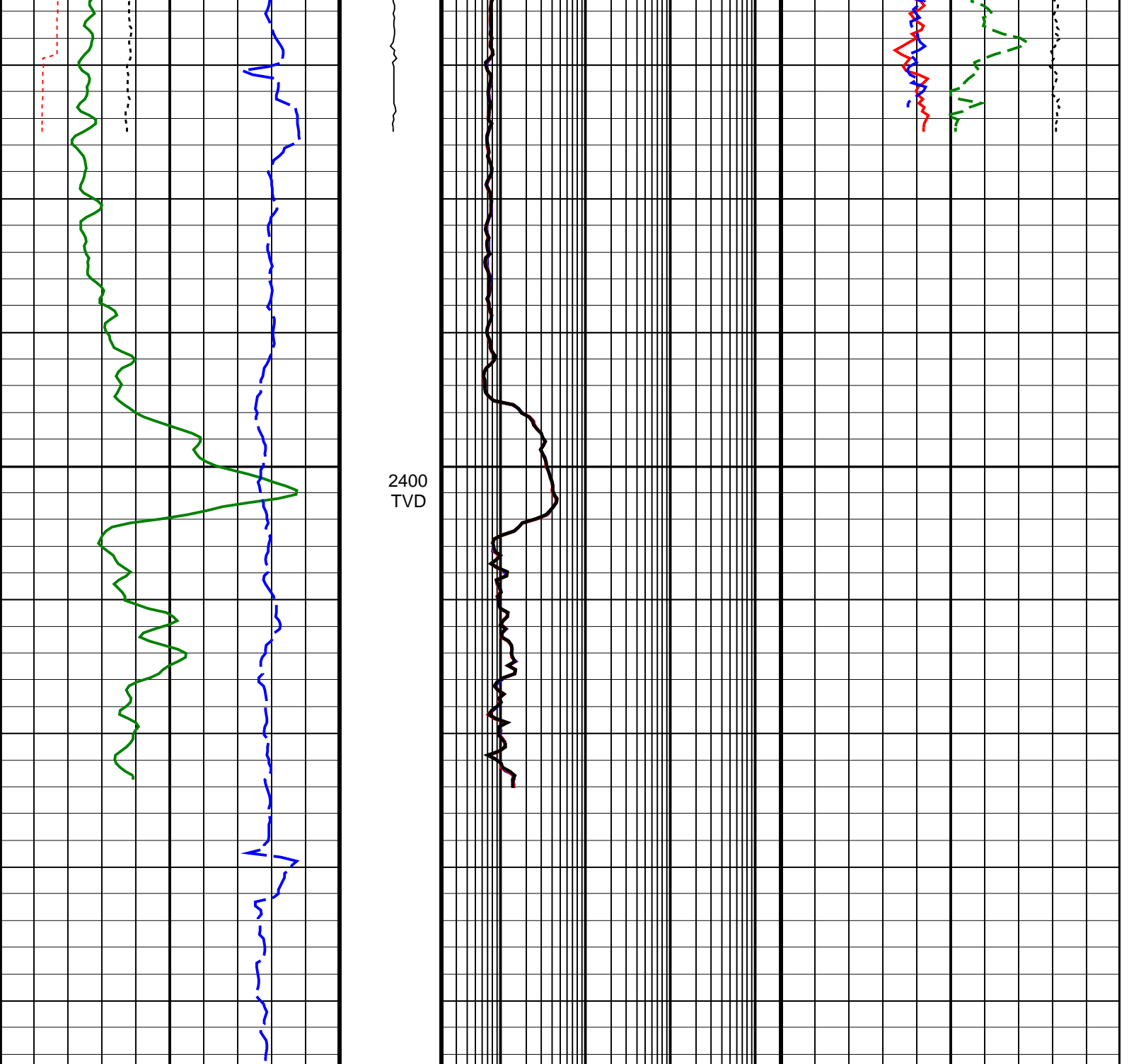

<p>Density Time After Bit (TAB_DEN) (HR)</p> <p>0 10</p>	<p>ADN Rotational Speed (RPM_ADN) (RPM)</p> <p>0 250</p>	<p>ARC Phase-Shift Resistivity 16-in. at 2 MHz (P16H)</p> <p>0.2 (OHMM) 2000</p>	<p>Bulk Density Correction, Bottom (DRHB)</p> <p>(G/C3)</p> <p>-0.75 0.25</p>
<p>Density Caliper, Average (DCAV) (IN)</p> <p>6 16</p>		<p>ARC Phase-Shift Resistivity 22-in. at 2 MHz (P22H)</p> <p>0.2 (OHMM) 2000</p>	<p>Photoelectric Factor, Bottom (PEB)</p> <p>(----)</p> <p>0 10</p>
<p>ARC Gamma Ray (GR_ARC) (GAPI)</p> <p>0 200</p>		<p>ARC Phase-Shift Resistivity 28-in. at 2 MHz (P28H)</p> <p>0.2 (OHMM) 2000</p>	<p>Bulk Density, Bottom (ROBB)</p> <p>(G/C3)</p> <p>1.85 2.85</p>
<p>Rate of Penetration, Averaged over Last 5ft (ROP5_RM) (M/HR)</p> <p>200 0</p>		<p>ARC Phase-Shift Resistivity 34-in. at 2 MHz (P34H)</p> <p>0.2 (OHMM) 2000</p>	<p>Thermal Neutron Porosity (TNPH)</p> <p>(V/V)</p> <p>0.45 -0.15</p>
		<p>ARC Phase-Shift Resistivity 40-in. at 2 MHz (P40H)</p>	

IDEAL Version: ID14_0C_25

IDF

ARC6A-AA

Id14_0c_25

ADN

Id14_0c_25

True Vertical Depth Log